DAILY NEVADA STATE JOURNAL.

VOL. LX. RENO, NEVADA, SUNDAY MORNING, SEPTEMBER 13, 1903. No. 115

WOODS MAKES A STATEMENT

Writes The Journal Interesting Letter

Speaks Kind Words for the Nevada People

Convict Wood, one of the Folsom escapes, who is in the county jail awaiting conveyance to the penitentiary, has given The Journal the following written statement:

"As there have been a few people who expressed their sympathy for me, I wish to let them know that I appreciate their kindness and wish them well in all of their undertakings in the future and I don't think there is any state in the Union settled with a class of people who are more humane or have any more kind regard for an unfortunate than the people of Nevada.

"Some may think I hold an ill will against my captors, but I do not, for you must give an enemy credit when he plays on an unguarded moment. It was my fault for allowing that barber to make me think that Constable Wilson was not known to him. As it was, it came off best for the officers, too.

"Since I have been confined in the Washoe county jail I have been treated as well as could be expected by the sheriff and his deputies. They have all acted as gentlemen with me. Certainly I did not like to get caught after getting through the lines of the California officers. But it looks as if fate was against me, so I came to Reno, so it seems, to get caught. I have played my cards to the best of my ability and I don't regret anything I have done.

"By a mere accident I was captured and accidents will happen to the best of us. I know my chances are very slim in the future, but even so, I would rather have it ended at once than to drag along for the rest of my natural life and die in prison at last, after I had spent many years of my life in a hell on earth, for I have no friends or relatives in the west, so what could I expect in a legitimate way? When there are men who have friends to help them, still they can't get out. And they have been there from 21 up to 24 years.

"Do you think a man can do any good for himself after spending that length of time in prison? From what I have seen I don't think he could. So from your point of view it would only be an ill spent life, but the chances are he is only a subject for scalp money from the prosecution and then he is a convict and his future chances in life to be a man among men are all crushed. He is put in prison and his life is a burden to him, for his path is made very hard by some of his keepers.

"Naturally if that man had any respect for himself or any sense of honor, he would take any kind of means to either gain liberty he has been denied, or he will do something that he will have to pay the death penalty for, so you can see that jobbery and long sentences are good things to start the band to playing for a spirited man and then he is a murderer and an outlaw; then blood money is offered. Then to get this money a great many shoulder their rifles and go looking for the poor devil, who is trying to gain his liberty.

"I don't want you to think I do not respect law and order, for I do where it is conducted justly and honestly, but when you have been made a subject for the prosecution to get scalp money and the judge to make a reputation as being a great man, it would make you feel pretty sore, would it not? It did me anyway and when I saw an opportunity to make my escape I took it and not knowing the country, I did the best I could, but the end has been anything but what I expected.

"I don't see how it was I ever got as far away as I did, for since I have been here at Reno in confinement Messrs. Ferrel and Craig came in to let me know that they were on my trail, one with dogs and the other as good as a dog, himself. So how could I expect to get away when men with such talent as Messrs. Ferrel and Craig have, were on my trail? Why, from what they say it was a miracle that I ever got out of California, for they were at my heels all the time. The only thing that I don't understand is, how was it that they did not make a play to get the reward that they were after? But it is all O. K. They got the name of being great man hunters even if the others did get the game. If they are contented with their part I am. But I would have liked to have given Mr. Craig an opportunity to avenge the wrong he claims that I did his brother in the Philippines, but the truth of the matter is, I don't think he, Craig, or Mr. Ferrel, wanted to avenge their brothers as bad as they let on to the public. I looked for them three or four different times, but I failed to see them at all. I only heard that they had been along, letting people know why they were taking so much interest in my capture, anyway the thoughts of them being after me did not keep me from enjoying my liberty for the short time that it was granted me.

"I expect that I will get a very rough deal back in California for what I did, but I ask no sympathy from my

(Continued on Page 3).

STATE BOARD OF REVENUE IN SESSION

Important Session in Governor's Office in Carson Yesterday. Hon. H. F. Bartine Appointed State Examiner by the Board

The State Board of Revenue, composed of the governor, controller and attorney-general, held an important meeting in the governor's office at Carson yesterday afternoon.

After some discussion on the practical effect of the "Tax Reduction" law in various counties, it was deemed advisable to appoint a state examiner as provided, so that such officer could at once begin his work. The fact that the law in some particulars might not be thoroughly understood or a wrong construction given some of its sections it was considered expedient to appoint an attorney, who could visit the county seats, meet with the boards of equalization and explain its various provisions, also suggest a proper report or statement to be filed with the state controller and inaugurate a uniform system of books and comparative statements for each county. Hon. H. F. Bartine, upon the recommendation of Attorney-General Sweeney, was appointed as state examiner, and will begin his duties immediately. Mr. Bartine is thoroughly conversant with the law and believes that much good will result from it when its practical workings are fully understood by the county revenue officers.

The good effect of the law has already shown itself, by nearly all of the counties lowering the tax levy five or more cents and none increasing the levy over that of last year, although the requirement of a gradual reduction in the rate is not positive until next year. The assessed valuation has been raised, to some extent, in a number of counties and the rate lowered demonstrating the practical working of the act. It is perhaps true that in one or two instances some slight hardship may be met with by strictly following its provisions, but Mr. Bartin will look up any such difficulties and as far as possible advise a proper remedy or solution to the situation.

Mr. Bartine is a close student of finance and revenue and perfectly capable of solving not only the legal phase but the practical side of the problem of tax reduction and no more efficient man could have been selected by the board.

During the meeting, Mr. Bartine discussed the law with the board and a plan of action was laid out.

Mr. Newlands being in attendance on a meeting of the Board of Irrigation was invited to appear and give his views concerning the tax reduction laws passed by the last legislature. The senator discussed the law by sections and gave many points of information as well as valuable suggestions. He believes that after the officers and taxpayers have a thorough understanding of the laws, there will be no trouble or complications in carrying out their provisions. Mr. Newlands said: "There may be some slight imperfections in these, as well as in other laws, but they can be corrected at the next session of the state legislature." In all matters of reform a beginning must be made and as suggested above several matters already have demonstrated the benefit of the tax reduction laws and they can be amended, if wrong in some particulars, so as to be almost perfect in the general provisions.

Reno Boy Hurt

Will Wilbur, a brakeman on the swing train, was injured yesterday morning at Prosser creek. The engine of his train was going into a siding to pick up a draft of cars loaded with ice. Wilbur was riding on the pilot. In some unaccountable manner he slipped and his fee were caught beneath the pilot wheels, both being painfully crushed. He was taken to Truckee for surgical treatment.

Lost

Yesterday we offered a fine chicken ranch for sale. We had 14 applicants, 13 of them lost a great bargain. We now offer a still better snap—a five-acre tract, 2 1-3 miles from Reno, a paradise; 5-room house, everything the heart and eye desires. Call at once. Nevada Mining and Real Estate Exchange, 12 East Second street.

After His Heart's Own

A. B. Manheim, a grip in one hand and a box of candy in the other, departed for San Francisco last night on the local to bring back his bride. This happy eventw as deferred until there was no longer danger of kidnapping by Folsom convicts. Mr. and Mrs. Manheim will be at home in about a week.

Annual Reception

Last evening the Y. W. C. A. tendered a reception to the new students at the university. There was a large attendance. Miss Hepburn Michaels sang a solo and responded to three encores. Games were then the order of the evening, after which refreshments were served.

Oberon

Come and view the handsome oil painting free of charge at the Oberon. tf

SOPHOMORES AT UNIVERSITY WIN OUT

After Nearly Half an Hour's Hard Tussle the Second Year Boys Bump the Persimmon, and Are Entitled to Swell Up

The annual cane rush between the Freshmen and Sophomore classes took place at 9:30 yesterday morning on the university campus.

Friesell started with the cane. He advanced about 40 yards when he was downed and there was an indiscriminate pileup. The mass of struggling humanity continued to be a human ant heap for seventeen minutes, when D. H. Updike secured the cane and made a touchdown across the field. This is the second time in the history of the school that the cane rush has been won by the Sophs.

There is rejoicing on the hill among the second year students, because now the Sophomores are privileged to wear canes and white vests.

Haven't Gone Yet

There was a crowd of several hundred people at the depot last evening to witness the departure of the Folsom convicts, but they didn't depart. The delay was occasioned by the illness of Chief Leeper's mother-in-law. He was to have accompanied them below.

We Killed a "Bar"

Charles Harding and Bert Downing have returned from a month's outing at Gold Lake and other mountain fastnesses. Among the game bagged was a big black bear.

Merchants' lunch for 25c at the Overland from 12 to 2.

The Best—American Biscuit Co.'s Crackers.

Our Assortment

Of ZIBELINES is large both in quality and colorings, and it should be so as there is no doubt that the Zibelines are taking the LEAD in this Fall's Fashions.

We have them in plain blues and grays: others have solid colorings, with blue, white & green showing through the fabric, & still others in stripes and checks.

Prices at 50c, 75c, $1, $1.25, $1.50 and $2 yd.

It Is Just About Now

THAT you begin to think of buying for the cooler weather. We are prepared to meet your every want and shall make a

Special Dress Goods Showing

MONDAY, SEPTEMBER 14

REMEMBER that it is no trouble to show goods at this store

At 25c We are showing a fine value and a large assortment of coloring, Royal Blue, Mode, Brown, Black and Red, full 36 inches wide, plain Melrose weave.

At 50c Venitian Cloths, in large assortment of colors, Mode Tan, Black, Blue, Red, 36 inches wide, makes a splendid school or outing suit.

At 50c Novelty Suitings, with Green and Black, Brown and Black, Blue and Black mixtures, making beautiful combinations.

At 50c All wool Homespun Dress Goods, In many shades of gray in lige, medium, and dark mixtures.

At 50c Granite Cloths, in big range of colors, full 40 inches wide, always been sold at 75c.

EYES EXAMINED FREE

BEFORE BUYING

DIAMONDS
WATCHES
JEWELRY
CUT GLASS
SILVERWARE

Be sure and call on us and you will find our prices are the lowest.

GOLDEN JEWELRY STORE
Cor. Second & Virginia Sts.

Live Stock Remedies....

Pasteur Vaccine Co. Ld.
Pasteur Vaccine Co. Ld. Pasteur Anthrax Vaccine. Pasteur Anthrax Vaccine syringes.
Pasteur Single Blackleg Vaccine. Pasteur Double Blackleg Vaccine. Pasteur Blackleg Vaccinating Syringe outfit.
Single Blacklegine (cord form of Vaccine.)
Double Blacklegine (cord form of Vaccine).
Blacklegine Out fits

The Cann Drug Co.,
Leading Druggists

Foster Tailor

231 Virginia St--Upstairs

Journal Ads ....Pay....

THE BANK OF NEVADA
Begs to announce the opening on July 1, 1903, of its

BUY NOW

YOU OUGHT TO BE THINKING about your Fall Shoes now. We have thought about them for ourselves and for you. Our fall stock has just arrived, the most complete and the most varied assortment of shoe wear that is fit to wear that we ever sold or you ever saw. Come in and look at them. We are closing out and now is the time to secure good bargains. Sole agents for Sorosis and Queen Quality Shoes. Footwear that you long to wear and it will wear long too.

NewspaperARCHIVE® NewspaperARCHIVE®

VISIT TO MOTT'S NEW RENO BAZAR

This Emporium Is Now Open and Doing a Rushing Business. Is One of the Best Equipped in the State

Mott's bazar, formerly known as the Reno Department Store, is now comfortably ensconsed in the new Cheney building on Virginia street. The first thing that attracted The Journal representative's attention yesterday when he visited the establishment was the large plate glass and bronze front.

The main entrance has a handsome tiled flooring with a mammoth show window on each side. The windows, like the balance of the building, are finished in natural wood with panel effect of green burlap.

On entering the store the first thing that strikes the eye is the northeastern corner, called the Indian corner, containing baskets, bead work and all kinds of Indian novelties.

The corner opposite will be exclusively used for art goods, fancy work, leather novelties, etc., and will be known as the art corner.

The north side of the room is devoted entirely to stationery and books of all kinds, a specialty being made of school and office supplies.

In the rear of the store will be the children's paradise. It will be filled with dolls, playthings and other things dear to the hearts of the little folks.

Ladies and children's furnishings are given space on the south side of the room. There will be a row of tables the full length of the room for displaying late novelties as fast as they arrive.

The room is all finished in natural wood and is well lighted by three large glass windows in the back and a full front of prism glass above the show windows.

The shelving is finished like the balance of the building and runs to a height of seven feet. The shelving is all movable. The basement runs the full length of the building and is lighted by light wells in the front and windows in the back. It is now full of unboxed goods and will be used as a salesroom during the holidays.

Separate toilets and lavatories are in the rear of the main store for the use of employers and customers. Three rows of picture moulding run the entire length of the building for showing pictures and other fancy work.

The ceiling of the main room is studded with a myriad of incandescent lights, connected up with several separate switches so that all or any portion of them may be used.

The general appearance of the building and store impresses one as being modern and up-to-date.

Answer to Open Letter

Mayor Turritin called at The Journal office last night and stated that the facts alleged in "An Open Letter" in last evening's Gazette do not exist, and that the allegation is a lie pure and simple. The open letter in question advised the discharge of certain police because the subway is not guarded. Mayor Turritin says that there is a policeman on duty all day at the subway. He furthermore states that he had no doubt that the open letter was the outcome of the arrests made the night previous for nuisances committed on the streets.

Operation Performed

Dr. M. Taggar, assisted by Dr. Winter, performed a very delicate operation upon the child of Mrs. Downs recently, by removing a tumor from the head. The child is rapidly recovering.

A Remarkable Record

Chamberlain's Cough Remedy has a remarkable record. It has been in use for over thirty years, during which time many millions of bottles have been sold and used. It has long been the standard and main reliance in the treatment of croup in thousands of homes, yet during this time no case has ever been reported to the manufacturers in which it failed to effect a cure. When given as soon as the child becomes hoarse or even as soon as the croupy cough appears it will prevent the attack. It is pleasant to take, many children like it. It contains no opium or other harmful substance and may be given as confidently to a baby as to an adult. For sale by S. J. Hodgkinson.

What is Life?

In the last analysis nobody knows, but we do know that it is under strict law. Abuse that law even slightly pain

WHERE RENO ITES WORSHIP GOD

Services That Will Be Held in Churches of This City. Seats Are Free, and All Are Invited to Attend

BAPTIST — There will be worship and preaching at the Baptist church this morning at 11 o'clock. Sunday School at 12 o'clock. Everybody not attending other schools are cordially invited to attend ours. Suitable classes for all. The Young Peoples' meeting occurs at 6:30 p. m. At 7:30 p. m. a service of song and sermon will be given. The pastor will give a friendly talk to students on the text: "Redeeming the Time." Mr. Case will sing "He Will Forgive," and Mr. Driver will sing "Saved From the Wreck."

A cordial invitation to everybody.

METHODIST—Dr. W. E. M. Stewart will occupy the pulpit morning and evening. His topics will be of special interest, especially to all young people and those who have been young. Morning subject, "The Cry of the Human Soul." At 7:30 p. m., "What Shall the Profit Be—If?"

Good music at both services.

TRINITY—Holy Communion at 7:30 a. m. Sunday School at 9:45. Morning Prayer and sermon at 11. Evening Prayer and sermon at 7:30 p. m.

PRESBYTERIAN — Preaching services will be conducted in this church today at 11 a. m. and at 7:30 p. m. Sunday School at 12:15 p. m. A cordial invitation is extended the public to be present at these services. S. H. Jones, pastor.

CONGREGATIONAL — Services at 11 a. m. and 7:30 p. m. Subject for morning, "What Congregationalism Stands For." In the evening will be delivered the third discourse of the series "Christ Standards Applied to Modern Life," the subject being: "The Battle for Moral Supremacy in America."

Bible school at 12:15, lesson, "David Crowned King." Christian Endeavor at 6:30 p. m. The church extends a cordial invitation to all to the above services.

Second Hand Bicycles At a Bargain!

Special sale for twenty days from date, September 11, 1903, of nearly all makes and descriptions of second-hand wheels, for this length of time only.

Ladies', gentlemen's and children's second hand bikes for nearly nothing, as we have a large number of these machines and are crowded for room. Every one in first-class shape. Ramblers, $6 to $18; Columbias, $9 to $15; Crescents, $5 to $15. Nevada Cycle & M'f'g. Co., F. V. Mershon and A. S. Kenyon proprietors, 18 West Second street. Phone Green 183.

Sunday Dinner

The Grand Central Hotel will serve a Sunday dinner today consisting of turkey, ice cream and all the good things the market affords. This house is becoming a popular resort for families under the present management, and the price is moderate, only 25 cents.

WHY WE ARE AGENTS

Here Are Some of the Convincing Facts That Caused us to Take the Agency for the Fulton Compounds, the First Things Known that Cure Chronic Kidney Diseases.

First, let it be distinctly understood that every one of the cases below had been diagnosed by one or more physicians as chronic and incurable; second, note the certainty of the results as shown by the recovery also of the friends they told who were similarly afflicted with supposed incurable kidney diseases.

N. W. Spaulding, President Spaulding Saw Co., San Francisco, had a recovery in his own family and told several others who recovered.

Adolph Weske, capitalist, San Francisco recovered himself and told two friends who recovered.

Dr. Carl D. Ziele, pioneer druggist, 522 Pacific street, San Francisco, recovered himself and gave it to more than a dozen patients who recovered.

Charles Engelke, editor of the German paper, San Francisco, recovered himself and told it to a number who recovered, one of them being Charles F. Wacker, the Sixth street merchant.

R. M. Wood, editor Wine and Spirit Review, recovered himself and told it to several who recovered, among them being an old-school physician.

Edward Short of the San Francisco Call recovered, also three of his friends, viz: William Martin, Captain Hubbard of the Honolulu route and William Hawkins of the U. S. Quartermaster's Department of San Francisco.

John A. Phelps of the Hotel Repetier, San Francisco, and two of his friends, etc. etc

The kidneys are the sewers that strain the poisons out of the system. We can stand the derangement for a short while, but when the interference becomes chronic (permanent), as first explained by Bright, it is only a question of how long before death will ensue. It is then called Bright's Disease and incurable. All kidney troubles develop into this form about the 8th to 10th month. The above cases were [illegible] People

STOCKHOLDERS NOTICE

Notice is hereby given that at a meeting of the stockholders of the Lincoln Mining Company, to be held, pursuant to call and consent of stockholders owning and holdig more than two-thirds of the capital stock outstanding, at the office of the company, room 5, No. 202 Virginia street, Reno, Nevada, at 4 o'clock p. m., on Wednesday, the 30th day of September, 1903, a motion or resolution will be presented and acted upon by the said stockholders authorizing the sale of 100,000 shares of the treasury stock of the said company at less than par, to wit, at thirty cents per share.

Dated this 25th day of August, 1903.

H. A. CULLADEN,
Vice-President and Secretary.

Owes His Life to a Neighbor's Kindness.

Mr. D. P. Daugherty, well known throughout Mercer and Summit counties, W. Va., most likely owes his life to the kindness of a neighbor. He was almost hopelessly afflicted with diarrhoea; was attended by two physicians who gave him little, if any, relief, when a neighbor learning of his serious condition, brough him a bottle of Chamberlain's Colic, Cholera and Diarrhoea Remedy, which cured him in less than twenty-four hours. For sale by S. J. Hodgkinson.

Hot noon lunches at J. J. Becker's.tf

McKISSICK'S OPERA HOUSE
Ed. Piper, Manager

Starting Monday Eve, September 14th

One delightful week of drama, comedy and modern vaudeville

THE ELLEFORDS

IN REPERTOIRE

25, 35 and 50 Cents

Monday ...."Flag of Truce
Tuesday ...."Man From Mexico"
Wednesday ...."The Ensign"
Thursday ...."Toll Gate Inn"
Friday ...."Women's Sacrifice"
Saturday ...."New York Day by Day"
Saturday Matinee.... .....
...."Jack and the Beanstalk"

TRUE MERIT MUST WIN

Grand Central Hotel

Has been thoroughly renovated and is a comfortable place to stop

The Bar
Is supplied with choicest Liquors and Cigars.

The Dining Room
Has been leased by
BARNEY DUNN
And will be conducted on both American and European plans.
OPEN DAY AND NIGHT.

Button, Button, Who's got the Button

You need 'em in your Biziness.
Dann, the Button Man
Reno Photo Button Mfg. Co.,
F. P. Dann, Manager
Riverside Studio.
202 Virginia Street, Reno, Nev.

Hammam Baths

ELECTRIC LIGHT BATH
SWEEDISH MASSAGE
HYDROTHERAPY
ELECTRIC EREATMENT
Parlors 19 Second Street, Opposite Journal Office

Sciochetti & Co.,

ITALIAN CONSTRUCTION SOCIETY
CARPENTERS AND BUILDERS
Prices without competition. Plans and designs free; Economy; Solidity; Art.
Postoffice Box 511 : : : Reno, Nevada

Wood and Lumber

Sawed and split wood and lumber at the N-C-O. Yard, cor. Peavine & Fourth Sts., Reno.

THE WELLS ESTATE CO.
S. H. WHEELER, Manager
REAL ESTATE OFFICE—Phone Brown 284
WOOD OFFICE—Phone Black 423

Good Groceries

Furniture and Carpets

Reno, Sunday, 13 September, 1903.

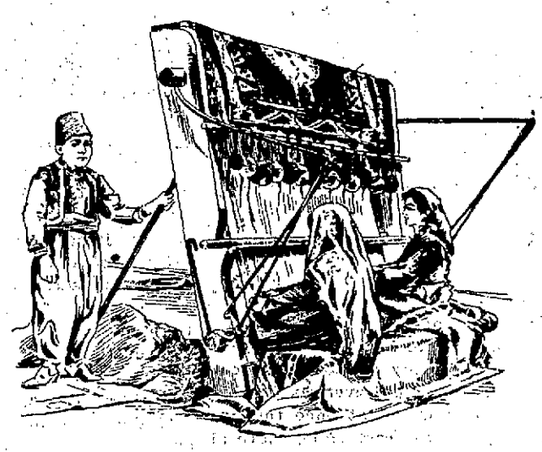

A handsome gathering

Our stock presents an unusual gathering of handsome rugs that possess more than an ordinary share of beauty. They are superb specimens of the carpet weavers art. They come in beautiful designs and rich colorings.

Wilton rugs in handsome Oriental patterns: size 18 by 36 inches, price, $3.00; 27 by 54 inches, $8.00; 36 by 63 inches, $12.50; 6 by 9 feet, $30; 8 feet 3 inches by 10 feet 6 inches, $35; 9 by 12 feet, $45.

CREDIT IF YOU WANT IT

10 per cent. discount on above price for cash.

John Breuner Co

119-121 Virginia Street, bet. First and Second, Reno

Washoe's Best **W-B** Washoe's

Now is the Time. . . .

To put up Fruit and Tomatoes. We have Mason's Jars in all sizes—old style and large mouth. Extra Caps and Rubbers. One and two quart Tin Cans, Wax and Wax things, Paraffine.
Fruits and Vegetables of All Kinds in Season.

THE W-B GROCERY CO. 316 N Virginia St. Phone Green 91.

Washoe's Best **W-B** Washoe's Best

Diamond Pure Water

Get away from the microbes and buy your drinking water of the PETTEGREW ARTESIAN WELL CO. Ice cold artesian water, free from decaying vegetation and all microbes of whatsoever kind. Water delivered at your home every morning. Leave orders for the service with H. J. DARLING at the Nevada Hardware and Supply Co.'s and to whom apply for ny information.

The Pettegrew Well Company

isn't it so?

I am a comparative stranger among you.
To secure your trade I must offer something a little better than you are accustomed to getting for a given price.
I understand this, so I am serving regularly over my bar the best whiskey money can buy.
It's the renowned

Cyrus Noble

famous for over seventy years.
Everything else is up to the same high standard.
I buy nothing but the best.
So I can offer you nothing else.
CHARLES DREYER.

THE Oberon
CHAS DREYER

Washoe Livery AND Boarding Stable

GEO. McGINNIS, Manager
PHONE 105 BROWN
NO. 7, E. PLAZA

A Specialty of Gentle Saddle Horses for Ladies and Gentlemen.

HORSES BOUGHT, SOLD, TRADED

Bus, Hack and Express Office Open Day and Night.

FREE EMPLOYMENT OFFICE

Men's Fall and Winter Underwear

With the return of cool weather comes the need of heavier underwear. I have them in all sizes and all grades.

A. NELSON

The Reno Mill and Lumber Company

Lumber and Building Materials

All Classes of Mill Work
RENO, NEVADA

Groceries, Fruits, Vegetables Wines, and Liquors

The best goods the market affords n stock Give us a trial order

THE RAILROAD LODGING HOUSE
Op. Passenger Depot
Newly furnished
A. T. DORMIO, Opp. Passenger Depot.

Just Received at

J. R. BRADLEY CO.'S

Reno and Virginia City, Nevada.

TWO CARLOADS OF THE CELEBRATED STUDEBAKER WAGONS AND BUGGIES, RUBBER-TIRED PHAETONS AND SURREYS, AND ONE CAR LOAD OF DEERING MOWERS.

ALWAYS IN STOCK A FULL LINE OF GROCERIES, HAY, GRAINS AND SEEDS—DRIFTED SNOW FLOUR—GLASS, PAINTS, OILS AND VARNISHES—CROCKERY, HARDWARE AND CUTLERY—WAGONS, BUGGIES, CARRIAGES AND CARTS—HARNESS AND ROBES—OSBORNE AND DEERE IMPLEMENTS—SOLID COMFORT PLOWS—BUILDERS HARDWARE AND CARPENTERS TOOLS—LIME AND CEMENT—BUILDING AND ROOFING PAPER—NAILS AND WIRE—STOVES AND RANGES—PLUMBING AND PLUMBERS' GOODS.

We own and operate the only Creamery in Reno, and make own Creamery Butter and Cheese. Call and see us or write for prices

NewspaperARCHIVE®

MEETS

Interesting Session Held in Carson Yesterday. Irrigation Law Discussed and Matter of the Proposed Work Gone Over

The State Board of Irrigation met at Carson yesterday All members of the board viz, Governor Sparks, Surveyor-General E D Kelley, Attorney-General Jas F Sweeney and the government hydrographer, Prof A E Chandler, were present

Senator Newlands by invitation of Governor Sparks, was also present The meeting was an interesting and instructive one in point of information, concerning the working of the law passed by the last legislature in conjunction with the government plans and work in this particular

Mr Chandler was requested to give such information regarding the work in progress and plans for the future as he could without making a detailed or official report

He reviewed at some length the preliminary work which has been accomplished and as called for by the law, such as data covering water rights, court decisions and matters pertaining to the prior claims, etc He referred to the work of measurements and gauging the flow of various streams for the season in order that proper estimates may be made and information gathered for plans and work in the various irrigation districts comprising valleys watered by the Humboldt, Truckee, Carson and Walker rivers Mr Chandler stated that contracts had been awarded for the construction of a canal from the Truckee to a point in Churchill county, where an immense reservoir will be built and from which ditches will conduct water over many thousands of acres of fine land affording good homes and support for a huge number of settlers

Mr Chandler thought that there would be no trouble in carrying out the provisions of the law and the benefit to the state would be very great

The board then took up a general discussion of the law, in which Senator Newlands took much interest offering valuable suggestions and advice and pointing out the great value of its provisions as a means of state development

Mr Newlands stated that the government would conduct all affairs conected with this work on purely business principles and that politics or political influences would have no effect in the matter of employment, but merit and efficiency would be the requirement from those seeking work in the various capacities

The contracts already awarded for diverting the waters of the Truckee reach close to the million dollar mark and the benefits to be derived from this great work are almost incalculable.

GRAND MILLINERY OPENING

Red Letter Day in Millinery in the City of Reno

Mrs. Dennis Sullivan has just returned from San Francisco, where she purchased all the latest novelties in trimmed and untrimmed hats, ready-to-wear, plumes and every accessory known to the millinery trade.

This immense stock will be shown to the ladies of Reno and vicinity on Saturday, the 12th, and Monday, the 14th, (our opening days), at prices never before equaled for their cheapness.

MRS, DENNIS SULLIVAN,
S12w 208 Virginia st.

Dissolution of Partnership

Notice is hereby given that John Chism and B. F. Howard have dissolved partnership as proprietors of the Reno Dairy. Mr. Chism retains the ownership of the dairy and assumes all liabilities contracted after September 1st, 1903, and will collect all accounts contracted after said date.

JOHN CHISM,
B. F. HOWARD. S6w3

Dancing Academy

Miss Florence Hastings will open her class Saturday afternoon, September 26th, at 2 30 o'clock in Kindergarten hall, and desires to have all pupils begin on above date, as she will only be in Reno three months, closing on December 19th for the cold weather, but will return in the spring for three months. S10tf

Oberon

Just received a carload of fresh pretzels. Free of charge at the Oberon. tf

(Continued from page 1)

enemies and I expect none. Every torture they can inflict I expect to get and all punishment that can be meted out to a prisoner.

"I think the public says we want to reform our criminal element Here's a case I know to be a fact There was a man relieved from Folsom He received the money the law allowed upon discharge, which is $5. He went to town the same day of his release to get some medicine The outcome of it was he spent his $5 and that night did not have the price to get a bed, so he looked around and found a vacant house, to get protection from the weather He went into this empty house the night A policeman saw him and arrested him. He was charged, tried and found guilty of burglary He was not reformed so the judge said, and he gave the poor devil forty years more to reform him Well, do you think he will be reformed when he comes out? I expect he'll be harmless to mankind by the time he comes out, because the slop wagon backs up and takes a good many away to his spot which is three by six

"Time goes on He and the wrongs done him are forgotten The prosecution has with the assistance of the police, fixed up some other bunches of the same kind just waiting for another poor unfortunate to fall a victim to their hands and they get something of the kind, that is if they are strangers and have no petty politicians to make it square with the judge and prosecution

"You may think I am sore at the courts of California Well, I am, and I think I have good reason to be for I know from experience that their courts are the most corrupt and the most unfair that ever existed, with the pretense of dealing out justice, when they know in their own heart and soul that there is no justice to it Still it goes on and will continue, I suppose just as long as money can buy votes I only wish that some of those who sell their votes could be made a subject for a case of jobbery Maybe they would get next to themselves and look into these matters a little more than they do There are some good people in California, but they take the words of those who are in power and some of these are bigger thieves than any one they have sent to prison They have got a nice legitimate way of covering up their dirty work, so it is looked over

"I am glad to say from the looks of the Nevada people whom I have met while here I don't think they would stand such underhanded work as that among them I suppose there are some people who look into the way the men have been maltreated at Folsom prison. If they do and get the true facts about the matter, the public will be surprised to learn that a man who holds a position of trust and poses as an honorable man could deal out such brutality to another man. I have always thought people scorned and abhorred a convict, but I soon found out after I got to Folsom that the welfare of a man who was sent to prison did not matter much, for he was sent there to be killed or driven crazy, and they have a man at Folsom who can drive you crazy. He has had 20 years of experience with Folsom prisoners and in my estimation he is capable of doing any low, underhanded, dirty work, not only to the free people, but he has to practice on some poor, unfortunate convict It does not matter whether he has broken a prison rule or not, the convict gets put in a dungeon and kept there some two or three months He comes out and asks the Captain why he was given this punishment The answer he receives is, 'I don't know' So who did know? The Warden did not even know I was in at all until I was brought out of the dungeon and turned loose on the rockpile and he would not have known it then if he had not been sitting in his office when I was brought in from the dungeon When I could not find out why I was confined, it looked as if Captain Murphy wanted to amuse himself with my sufferings, for he was the man who had me sent in from the work.

"You know if you treat a dog half way right you gain his good will, but if you keep abusing him he is likely to bite you. So Mr. Murphy, who is captain of the guards, has been there so long that he thought that by his brutal conduct he had cowed every prisoner in the place, but he was mistaken, and when he had a little surprise sprung on him he did not hesitate one second about complying with what was asked of him. He took the welfare of the convicts into consideration that morning and he would not allow the guards to shoot one of them, for he thought more of the prisoners' lives for that few moments he was among them than he ever did in the I do not remember hem and I kept my presence of mind all through the deal from starting from the captain's office, taking in the armory and up to the night when I left them in the woods some six or eight miles from Pilot Hill and went on my way and did not see anything of the free men after that day As I did not want to take any life, I went hungry and lay low in the brush, for I knew that if I showed up for food my whereabouts would become known to the manhunters and then I would be forced to fight and the chances are some one would have got hurt, but I could stand hunger no longer I would get food the best way I could, as a person cannot live always on the bark and bugs of a tree I had to go to some farmers and get something to eat They seemed to feed me with pleasure, but just as soon as I left they left also to inform the posse I had been there They were slow or something, for the posse never came very close to me and I think the paper stated there were some eight hundred men in the chase

But as no man can read his own future, I came to Reno with the intention of getting on a train and getting out of the country, but it was not to be, so I will have to face the charges, whatever they may be"

His Life Saved by Chamberlain's Colic, Cholera and Diarrhoea Remedy.

"B. L. Byer, a well-known cooper of this town, says he believes Chamberlain's Colic, Cholera and Diarrhoea Remedy saved his life last summer. He had been sick for a month with what the doctors called bilious disentery, and could get nothing to do him any good until he tried this remedy It gave him immediate relief," says B T Little, merchant, Hancock, Md For Sale by S J. Hodgkinson.

Autumn Millinery

The ladies are invited to view the advanced styles of fall and winter hats at the Elite millinery parlors, No 10 East Second street The very latest effects in ever-ready, tailor-made and suit hats now on display. tf

Oberon

Meet me at the Oberon, where the finest liquors and cigars are served. tf

One of the largest crowds of the season will attend the popular picnic given by the Druids at Bowers mansion today

Two lodges of this order have a large membership each and all are taking an interest in the outing that is commendable

There will surely be a good time for all as a number of games and contests have been arranged for that will be announced on the grounds

There will be a swimming race in the big pond and a cash prize is to be given the successful contestant

Then there will be a number of other athletic games in which all will be given a fair show and the beauty of all is that no entry fee will be required in any event Everybody can enter and have a chance at a good prize just for a little exertion

Millinery

Cowboy hats with leather bands at Mrs Phelan's millinery store, Virginia street, between First and Second streets 1t

Our Prescription Department

IN prescription work we consistently adhere to the principle that only the purest and best drugs and medicines should be used. We never depart from that standard. But on the other points about the prescription department we often change. We are constantly seeking to improve the arrangement of shelves, closets and drawers so as to dispense medicines more quickly. We have to do this to accomodate our growing business.

There's no telling when you'll need prompt, reliable prescription service. Bear us in mind.

CHEATHAM'S PHARMACY
136 Virginia Street

QUINN...

Full set of teeth - - - $10.00
Gold crown, 22K - - - - $6.00
Bridges, per tooth - - $6.00
Gold fillings - - - $2.00 up
Silver fillings - - - - 75c up

ALL WORK GUARANTEED

DENTIST

234 Virginia St--Phone Red 285

FLORAL DESIGNS

Why send away for Cut Flowers, Floral Designs and Plants? I carry a full line at San Francisco prices Plants rented for Weddings and Parties.

Goods Delivered to any part of the City

J. W. Shinkle, Florist
222 Lake St. Phone Brown 336

Phone 293 Red — Fraley's Ladies Ready to Wear Garments Reno, Nev — 204 Virginia Street

FALL AND WINTER OPENING

TAILOR MADE SUITS.

Correct Styles and Ideas for Fall and Winter
Over One Hundred and Fifty Different Styles
Now on Display.

A LARGE ASSORTMENT OF

New Jackets, New Walking Skirts, New Dress Skirts, Silk, Flannel and Cotton Shirt Waists, Silk Petticoats, etc., etc.

!!!!!!

ORCHESTRAL . CONCERT

Monday and Tuesday Afternoons
From 2 to 5 o'clock. You are cordially invited to attend

H. FRALEY

204 VIRGINIA STREET

School Days are Here

And the question arises: How about a new suit for school? We can dress a boy stylishly and at the same time do it economically. We have just received a line of Ederhammer clothing for boys—there are no better made. They are all wool, elegantly tailored and color fast.

We are not selling the "cheapest" goods in town, but we are selling the "best" goods for the money. We invite parents to look at our new line of Boys Clothing.

JOHN SUNDERLAND

School Books

A large stock of School Books and Supplies ready for sale on the DAY SCHOOL OPENS

We sell all School Books at PUBLISHERS' PRICES

Remember we are in our New Store in the New Cheney Building

Mott's Bazaar

Formerly Reno Department Store
123 Virginia Street Phone Brown 111

You Want a New Fall Hat

You had better buy it here

Why? Because you will get the Right Style, the Right Make and the Right Price at

H. LETER, The Hatter 12 Commercial Row

BOCA & LOYALTON R. R.

(Daily, Sundays excepted)

NORTH BOUND No. 18	NORTH BOUND No. 16	STATIONS		SOUTH BOUND No. 15	SOUTH BOUND No. 17
	10 00 A. M	ar	BECKWITH. lv		3 00 P. M.
	9.25	lv	BECKWITH. ar		3.35
7 25 P. M.	9 05	ar	LOYALTON lv	5 00 A. M.	3·50
5 50	7 30	lv	BOCA ar	6 30	5.30

Train No. 15 connects at Boca with S. P. trains No.'s 5 and 14.
Train No. 17 connects at Boca with S. P. trains No.'s 13 and 4.

Stage conections at Beckwith and Loyalton for all points beyond.
Through passenger tickets on sale at S. P. Ticket Office.

FREIGHT RATES ON APPLICATION

MILLINERY OPENING

September 14, 15, and 16 of Pattern Hats, Tailor-made Hats, Ready-to-wear Hats and Cowboy Hats. Orchestra concert Monday and Tuesday from 2 to 5 p. m.

M F. Goodwin & Co., 204 Virginia St.

The Owl

First-class Saloon and club rooms, where pretty good drinks and cigars are sold, and entertainment provided for patrons.

J. H. Brearley " " " Virginia Street

THE GOLDEN EAGLE HOTEL

A STRICTLY first-class hotel, with large, sunny, elegantly furnished rooms; electric lights throughout the establishment; all outside rooms. A quiet and pleasant place for families. Especial attention is given the kitchen and dining-room, and only the best the market affords will be served.

Thos. Dougherty, Proprietor : Reno, Nev

NewspaperARCHIVE® NewspaperARCHIVE®

OFFICE ....THE JOURNAL BLDG., SECOND STREET
TELEPHONE .....GREEN 511

TERMS:

One year, by mail $6 00
Six months by mail 3 00
Three months by mail 1 50
Per week (by carrier) 15

AGENTS—Davis & Kirman, Carson City, Nevada.

Entered at the postoffice at Reno, Nev., as 2-d class matter

JOHN H. DENNIS, Editor

TO SUBSCRIBERS—Parties who do not receive their paper or have any cause of complaint will oblige by notifying this office.

CITY AGENTS

Harry Davis, Commercial Row.
Rosenthal & Armanko, Commercial Row
Morton & Butler, Virginia Street.

$10 REWARD

Will be paid for information that will lead to the arrest and conviction of parties stealing copies of The Journal from the premises of subscribers.

LABOR'S SPLENDID ADVANCE

IN his fine address on Labor Day Attorney General Sweeney paid a just tribute to the work of the last legislature on the subject of labor. Among other things he said: "That in her (Nevada) last legislature assembled, the legislature passed more laws in recognition of labor's rights than in the history of all her legislatures combined."

Mr. Sweeney mentioned the irrigation act intended to aid the national government in the work of reclaiming our arid lands, and without which the national law would have stood a dead letter on the statute books. This national law makes eight hours a day's work in carrying out its provisions and absolutely excludes Mongolians from employment in the work. In connection with this legislation the speaker paid a well-deserved tribute to Senator Newlands.

The Attorney General also mentioned the law making eigh-hours a day's labor on all state public works, the eight hour law with reference to employment in underground mines, in smelters and reduction works; the law prohibiting employers from entering into agreements with their employees or those about to become such that the latter shall not become or continue members of labor organizations; the constitutional amendment providing for the initiative and referendum, and, what he calls the "crowning glory of all," the creation of "Labor Day."

This certainly is a goodly list to be placed to the credit of a single legislature, and Labor has good reason to plume itself on the progress it has made in our State. These measures are all on right lines, conservative in character, and still, well calculated to elevate and dignify those who live by the sweat of their brows, and whose honest toil, applied to the earth's natural resources, is the producer of all wealth

The value of capital as an element in the world's productive economy should not be ignored or the just rights of the capitalist invaded But it should never be forgotten that labor comes first, that without it there could be no capital and that in the absence of labor the richest capitalist on earth would starve as soon as the accumulated food supply was exhausted

Nor should it be forgotten that the working classes stand most in need of protective legislation. Capital is better able to take care of itself, because wealth is always power, even in a free republic. Moreover, the struggle of labor is not for great wealth, but merely for shorter hours of toil, and such wage scales as will insure a fair degree of comfort in a plain and humble way; while on the other hand aggregated capital is constantly reaching out for more millions and more billions. Hence, in this country and everywhere the strongest efforts should be made to improve the condition of the working classes, but always with due regard for the rights of capital.

The labor unions of Nevada are to be congratulated upon the splendid advances made on behalf of labor in this State, which it must be recognized is largely owing to the close sympathy which has generally existed here between the principal employers of labor and those employed. Congratulations should also be extended on the magnificent success of the first celebration of the Day dedicated to labor and labor's cause; and, coupled with these congratulations should be expressed the hope that the continued efforts of these organizations may be conducted upon a high plane of intelligence, fairness and moderation to the end that they may always command the approval of the better classes of our people in every walk of life.

JUSTICE BREWER of the supreme court, recommends as one means of stopping the lynching evil, that a more speedy execution of justice be secured by taking away the right of appeal in criminal cases. It may be clear to a lawyer how that can be done without an injustice. If it can be it would be a desirable move. Under present methods in some States a man may secure a delay of two or three years by properly managed appeals and petitions for new trials. These privileges are granted to secure perfect justice to the accused. They should not be allowed to be used for purposes of delay.

THERE is surely something wrong with financial operations and methods when such a slump as that of last week occurs in Wall street at a time when the country is prosperous. There is nothing to cause a shrinkage of real values or in any way to shake confidence in the continued prosperity of the country. Crops are too good and capital and labor too well employed to warrant any apprehensio nof immediate trouble. Yet the week in Wall street has been panicky and values have shrunk to a tremendous extent.

THE secretary of the Wisconsin board of health is preparing an ordinance for the regulation of the food served in boarding houses. He has a big job on hand and if he can accomplish what he has undertaken he will become the most popular man in his State. The boarding house keepers may object but what do they amount to beside the uncounted thousands whom they feed?

THE treaty for the purchase of the Danish West Indies is dead and the United States is not to have the island, since the Danish parliament refused to sanction the sale. ment to organize farmers for political purposes. It has been tried before but with no lasting results. The Farmer's Alliance is the most recent illustration. It spread rapidly through the south and west and out of it came the Populist party. The party went to pieces and there is little left of the Alliance, though it still maintains an existence in some sections. Farmers are not organizers, commercially or politically.

CLEVELAND was driven out of the Maine woods by the politicians. He went down there to hunt and fish with Joe Jefferson, but a lot of Democrats wanted to give him a reception or show their regard for him in some way, and Cleveland was so disgusted that he departed without notice. All this doesn't look as though Grover was chasing the nomination for the presidency.

THE Grand Army of the Republic is still of the opinion that there were a few little brushes in the civil war worthy of being mentioned in the same day with the terrible battle at Kettle Hill.

JOURNAL ADS PAY

C. E. MACK, President — C. E. CLOUGH, Treasurer
H. L. DEHART, Vice-Pres — G. F. BLESSING, Secretary

The Reno Press Brick Co.

MANUFACTURERS OF

PRESSED BRICK And TILE

Capacity 20,000 Pressed Brick per Day

OUR CLAY has been thoroughly tested by Eastern experts and pronounced first-class in every respect. Prices and samples sent on application. Correspondence solicited

Office and Works, RENO, NEVADA

W. B Taylor — Robt H. Frazer

Nevada Assay Office & Laboratory

Ores Sampled and Working Tests
Made by any Process.

Under Overland Hotel,

Corner Commercial Row & Center Sts

P. O. Box 302 — Reno, Nevada

ALAMO HEREFORD STOCK FARM

Registered Hereford Bulls and Heifers

John Sparks, Proprietor. — Reno, Nevada

THE RENO DAIRY

Successor to Silver State and Robbins' Dairies

Are prepared to furnish milk and cream in any quantity desired. It is the only dairy in town handling bottled milk.

Chism & Howard, Props. Phone Red 326

A. LANE & COMPANY

(Successor to J. F. Aitken)

Now is the time to lay in your Winter's wood. Wood is now at its cheapest. Call at office for prices. Phone Red 215.

OVERLAND STABLES

NEW RUBBER TIRE HEARSE

Currie & Short, Proprietors — Reno, Nevada

THE CABINET

15 Commercial Row

WINES, LIQUORS & CIGARS

Oscar Pepper Straight

BERK & TEITJEN, - - Proprietor

Church Directory

CATHOLIC CHURCH (Corner Sixth and Lake Streets. Rev. Father Reynolds, Rector. Two Masses every Sunday. First Mass at 8 a. m. Second Mass at 10:30. Evening Services at 7 p. m. After last Mass Christain Doctrine will be taught the children by the "Dominican Sisters."

CONGREGATIONAL—(Virginia and Fifth streets)—Services every Sunday at 11 a. m. and 7:30 p. m. Sunday Bible School at 12:15 and Christian Endeavor at 6:30 p m. Mid-week meeting for prayer and Bible study every Wednesday at 7:30 p. m. Junior Endeavor Friday at 3:30 p. m.

METHODIST EPISCOPAL CHURCH (Sierra street, near First) J. W. Phelps, Pastor—Preaching every Sabbath at 11 a. m. and 7:30 p. m. Sunday school at 10 a. m. Epworth League services at 6:30 p. m. Prayer Meeting Wednesday evening at 7:30. Pastor's residence, 112 West street.

TRINITY EPISCOPAL CHURCH (Corner Second and Sierra streets) Rev. Samuel Unsworth, Rector—Holy communion first Sunday of moth at 11, other Sundays at 7:30 a. m. Morning prayer and sermon every Sunday at 11 o'clock. Sunday School at 9:45 a. m. Evening prayer and sermon at 7:30. Rector's residence, 110 Second street, adjoining church.

BAPTIST CHURCH (Second and Chestnut streets) W. C. Driver, Pastor—Preaching at 11 a. m. and 7:30 p. m. Sundays. B. Y. P. U. at 6:30 p. m. Junior B. Y. P. U., at 3 p. m. Sunday school at 12:15. Prayer meeting at 7:30 p. m., Wednesdays. Pastor's residence, 209 Maple street.

FIRST PRESBYTERIAN CHURCH, Three blocks South west of Court House on Ridge and Hill Sts.—Public worship at 11 a. m. and 7:30 p. m. Sunday school at 10 a. m. Christian Endeavor at 6:30 p. m. Prayer meeting Wednesday, 7:30 p. m. Rev. Geo. R. Bird, Minister; residence, 426 Ralston street.

Eastbound

3 Fast Trains { Through to Chicago Every Day

From Southern Pacific Ferry Station, San Francisco, 8 A. M., 10 A. M. (the Overland Limited, the electric lighted train), and 6 P. M. From Sacramento, 11:35 A. M., 12:50 P. M. and 9:50 P. M., via the

Southern Pacific, Union Pacific and

Chicago, Milwaukee & St. Paul Railways

via OMAHA

Direct to the Union Passenger Station, Chicago, without change. All meals served in Dining Cars.

Apply to
C. L. CANFIELD, G. A.
C. M. & ST. P. RY.
635 MARKET STREET
SAN FRANCISCO

or to

J. M. FULTON, D. P. A.
SOUTHERN PACIFIC
RENO, NEV.
AT DEPOT

Ainley & Son...

TINNING, PLUMBING and GASFITTING
Manufacturers of Golconda Acetylene Gas Machines.
Dealers in Stoves and House Hardware, Pipe Fittings etc.
NO. 20 PLAZA STREET

PROFESSIONAL CARD

DR. W. H. HOOD,
Physician and Surgeon
Officer—Rooms 1 and 2 O'Connor Block. Residence—305 Elm St.
Office Hours—10 to 11.45 a. m. 2 to 4 and 7 to 8 p. m. Office Phone Red 243—Residence Phone Green 401.

M. F. McTAGGART, M. D.
Physician and Surgeon
Office over Postoffice, rooms 1 and 2
Phone Red 83. Reno, Nevada.

M. R. WALKER, M. D.
Electrical Treatment Given
X-Ray
Hours—2 to 4 and 7 to 8 p. m. Sunday by appointment.
Office & Residence—O'Connor blk., Second Street.
Phone Black 244. Reno, Nevada.

C. H. WOODS, M. D.
Physician and Surgeon
Office—Bank of Nevada Bldg.
Residence—109 Sierra Street
Hours—9 to 11 A. M., 1 to 3 and 7 to 8 P. M.
Phones-Office, Red 54; res. Black 52

E. H. Winter, M. D.
Physician and Surgeon
Rooms 2 and 3, over New Postoffice
Phone Red 83
Hours—9 to 12 a. m.; 2 to 4 and 7 to 8 p. m.

C. A. CASACCIA,
Physician and Surgeon
(Italian Doctor)
Recently of Italian army and graduate of Royal University of Pisa, Italy. Italian, French and German spoken.
Hours—8 to 10 a. m., 2 to 4 and 7 to 8 p. m.
Above Andrucetti's Store. No. 315½ Virginia Street. Phone Black 385

L. P. MULLINIX, M. D.
Specialist
Diseases of Women and Men
Office—Golden Eagle Hotel

MRS. C. S. WENTWORTH,
Experienced Nurse
Is prepared to receive a limited number of patients.
208 Elm St., Corner of Chestnut.

ATTORNEYS

W. B. Craig — R. C. Stoddard
CRAIG & STODDARD
Attorneys and Counselors at Law
New Quinn Bldg., 234 Virginia St.
Phone Red 281.. Reno, Nev.

Benj. Curler — F. D. King
CURLER & KING
Attorneys-at-Law
Legal business promptly and carefully attended to
Rooms 1 & 2 Powning Building
Reno, Nevada.

PROFESSIONAL CARDS

DODGE & PARKER,
Attorneys-at-Law
Washoe County Bank Building, Reno, Nevada.

JAMES T. BOYD,
Lawyer.
Office—Rooms 1, 2 and 3, Washoe County Bank Building.

E. S. FARRINGTON C. E. MACK
Attorneys-at-Law
Office—Ryland Blk., 117 Virginia Street. Phone Black 2
Will practice in all courts of the State and U. S. Courts.

H. R. Cooke — Albert D. Ayres
COOKE & AYRES
Attorneys
Will do a general law business and practice in all courts.
Offices—New Journal Block, Phone Black 203.

W. E. F. DEAL,
Attorney-at-Law
Offices—Bank of Nevada Bldg., Virginia City, Nev., and rooms 51154 Nevada Block, San Francisco, Cal.
Will practice in all State and Federal courts in Nevada and California, and in the U. S. Supreme court.

DENTISTS.

DR. CHAS. A COFFIN,
Dentist
Office—Investment Bldg., over C. J. Brookins' store, Virginia St.
Phone, Red 283.

D. W. RULISON D. D. S.
HELEN M. RULISON, D. D. S.
Dentist
Offices—218 Virginia St. over Tassel's Shoe Store.
Phone, Green 241.

DR. J. C. HENNESSY,
Dentist
Clinical Institute in College of Physicians and Surgeons, San Francisco.
Office—Second and Virginia streets
Hours—9 to 12 a. m.; 1 to 6 p. m.

PHILIP KRALL,
Leschetitzky-Kullak Method
Registered Professor of piano and harmony, American College of Musicians, New York State University and director of Reno Choral Union
Fine references. Studio, 112 Maple Street, Reno, Nevada.

CLARENCE W. EATON,
Teacher of Piano and Organ
Organist Trinity Church.
Address 813 Virginia street, Reno.

Cycles

—WITH—

Spring Forks and Cushion Frame

MAKE ALL ROADS SMOOTH

Try this Wonderful Bicycle before buying elsewhere

SOLD BY

Carr & Elliott

26 W. 2d Street

Bank of Nevada

Directors—Daniel Meyer, G. F. Turrittin, A. G. Fletcher, P. L. Flanigan, Moritz Scheeline, H. Fleishhacker and Henry Anderson.

Officers—President, G. F. Turrittin; 1st vice-president, M. Scheeline; 2d vice-president, P. L. Flanigan; secretary and cashier, A. G. Raycraft; assistant cashier, R. C. Turrittin.

Paid Up Capital, $600,000

Accounts of Banks, Corporations and individuals received on favorable terms.

INTEREST PAID ON TIME DEPOSITS

Buy and sell exchange on all the principal cities of the United States, Canada, Europe, Asia and Africa.
Messrs. Scheeline and Osburn are resident agents for twenty-eight Fire Insurance Companies, the total assets of which are $217,640,031.
Safe deposit boxes for rent, prices according to size, varying from $3 to $12 per annum.

WE SOLICIT YOUR BUSINESS.

Washoe County Bank

RENO, NEVADA

Capital fully paid,..... $500,000.00
Surplus Fund $75,000.00

Officers and Directors

Geo. W. Mapes ..... President
M. E. Ward .....Vice President
F. M. Rowland ..... Vice President
C. T. Bender ..... Cashier
Geo. H. Taylor .... Assistant Cashier
Directors:—H. M. Martin, D. A. Bender, A. H. Manning.

With ample capital this bank is prepared to extend every reasonable accomodation to its patrons.

Savings Department opened July 1st. 1903. 3 per cent paid on Savings Accounts.

We are resident Agent for ten leading Fire Insurance Companies. We write policies and attend to transfers.

The Farmers and Merchants Bank

Paid Up Capital $100,000

Officers—W. J. Westerfield, president; L. Dolley, 1st vice-president; F. D. King, 2d vice-president; A. F. Tooley, cashier; A. H. Smith, assistant cashier.

Directors—W. J. Westerfield, A. F. Tooley, F. D. King, Fred Grob, S. C. Gibson, Wm. Levy, T. F. Dunaway, L. Dolley, George Ernst.

A general banking business transacted, buy and sell exchange on all the principal cities of the United States and Europe

Investigate our savings department one dollar starts an account with us

Boxes for rent in our Safe Deposit Vaults at $2 per year

Southeast Corner Second and Virginia Sts.

RENO, NEVADA

WASHOE COUNTY TITLE CO.,
218 Virginia Street, Reno, Nevada

CHAS. L. KNOX, Attorney-at-Law, General Manager.

Abstracts of Title furnished on short notice for any land in Washoe County.

You cannot borrow money on your land without an abstract; many titles are defective and now is the time to have errors corrected.

Phone Brown 244

The Arcade Hotel

Open Day and Night

Convenient for all trains. Fine restaurant attached. Best of Wines, Liquors and Cigars.

COMMERCIAL ROW : : RENO, NEV.

NEWSPAPER ARCHIVE®

Tell This CITY

alifornian Loud in Praise of eno and Her Progressive Element. Giving the Helpers Full redit for the Work Going On

n observing Californian, who is known in this city, spent yester- in Reno and, while for business ons, he desired not to have his e mentioned in this interview, told Journal the following interest- things:

ou have the right people in Reno. y know how to put their shoulders he wheel and get in and boost. booster can do more good than he harm that can be accomplished dozen knockers.

o be candid, I reside in a town led by knockers. You will there- realize how I appreciate coming to e, un-to-date city like Reno.

our methods are of the right sort. wonderful growth shows that, what is more in my opinion, you ust starting on the march of prog- "

e above remarks go to show how 's reputation is extending to the de world. It pays to boost, es- ally when you have "the goods" Reno certainly has lived up to most roseate prophecy of its most nt supporters of the day of long when the town was in the rut, so by the spirit of silurianism then prevailed.

The Horse Recovered

bbles, the valuable bay mare for h Officer Ferrel refused $1000, and h escaped at Plumas Junction,was d yesterday in Dog Valley by k Roberts. He was liberally re- led by Mr. Ferrel

Canal Matters

ASHINGTON, Sept. 12. — It is d on good authority that a high ial of the state department of the rnment will pay no attention to latest proposals of Colombia in rd to the canal. As soon as the limit under the protocol expires United States will proceed to nego- with Costa Rica and Nicaragua construction of the canal by the raguan route

Farmer Fatally Hurt

ASO ROBLES, Cal., Sept. 12 — les Kuhnle, a well known farmer, held up by an unknown man near tonight and fatally shot with a gun. Kuhnle's wife drove into to get help. When she returned found her husband was dragged the brush and shot again.

British Politics

cial to The Journal]

ONDON, Sept. 12.—It is reported od authority that Lord Lansdowne resigned from the cabinet. He sidered a special session will be d for Monday. The scandal over Boer war and Chamberlain's tariff were discussed. Indications point serious crisis in the government y.

Fatal Explosion

ial to The Journal]

ORFOLK, Sept. 12.—An explosion barrel of alcohol on board the ser Olympia occurred in the dry tonight, one man killed and four resulting therefrom. One of the will die.

Extra Session

ial to The Journal]

ASHINGTON, Sept. 12. — The ident has abandoned his plans to congress together in October. The session will begin November 9th.

Record Broken

LEVELAND, Sept. 12.—Lou Dil- today broke the record of 2:08 3-4 Maud S., trotting a mile with an style high wheled sulky in 2 05.

RENT—A new 6-room cottage, ectric lights. Apply at 316 Cali- rnia avenue S6w

he Best—Diamond C Laundry —The Best. Save Premium ppers.

W. D. Arnett & Co.

Mining Engineering
Assaying

Civil Engineering, U S. Deputy Mineral Surveyor, Metallurgy and Chemistry.

220 Lake St. RENO, NEV.

tician, Post Graduate of the Philadelphia Optical College. S10t4

NEW TODAY

FOR RENT — One large front room, furnished for housekeeping, with use of kitchen and dining room. Inquire at 322 Virginia street. S13w

LOST—A dehorned Jersey cow, branded half circle two on left hip. Liberal reward offered to anyone furnishing information as to whereabouts or delivery of same. Dan Coll, No. 9 West Sixth street, Reno, Nevada. S13w

SOCIAL DANCE—The Glendale social club will give a social dance at Dauchy's hall on next Friday evening, September 18th Tickets, including gentleman and ladies, also refreshments, $1. Everybody are invited. Good music and a good time. S13w

CHANCE FOR BEAUTY—Mrs. Pettenaude, at the McCormack House, will give treatment to all ladies calling at her parlors on Monday to demonstrate her work. All diseases of the scalp and skin successfully treated. Do not overlook this opportunity for Monday only. Room 21, over postoffice. S13w

WANTED—A Japanese boy who understands housework and chamber work. Inquire at Journal office immediately. S13w

TO RENT — Small cottage of two rooms on the south side of the river, 506 Lander street, near California avenue. Call at the premises. S13w

REWARD OFFERED — A bunch of keys has been lost. The finder will please return them to the Louvre saloon. A liberal reward will be paid. S13w

FOR SALE — Gasoline and distillate engine as good as new. Inquire at Journal office. S13w

TO LET—Small cottage at 309 Lake street. Call on the premises. S13w

MISCELLANEOUS

AFFLICTED women should consult Dr. Hamilton. Office over postoffice. Telephone Black 83. je14tf

PIANO TUNING AND REPAIRING—For fine tuning and repairing, leave orders at Brookins. Phone Black 282. All orders will receive prompt attention. Charges moderate and work guaranteed. CHAS. H. KEIL. m24tf

This Meat Question

has two sides, of course, as most questions have, but what is a dinner after all without

A Good Joint

or a saddle of muton or a nice dish of sweetbreads, anyhow?

"Meat me at the Reno or Truckee meat Market"

RENO MEAT COMPANY

Reno Market Phone Main 341
Truckee Market Phone Main 343

Bowers' Mansion

This historical property, with its beautiful grounds, has been opened as a health and pleasure resort.

The most beautiful picnic grounds accessible from Reno.

Free baths in warm mineral springs.

Patrons must furnish their own bathing suits.

ROUND TRIP TICKET, Good for 3 Days, $1.00

exceeding x inserted under this head for 50 cents a week.

SITUATIONS WANTED ADVERTISEMENTS FREE OF CHARGE

WANTED.

WANTED—A woman to do general housework, small family. For particulars address box 89, Wadsworth, Nevada. S12w

WANTED — By a competent girl, chamber work or house work. City or country, country preferred. Address box 62, Reno. S11w

WANTED—By experienced Japanese cook, a position in family or public place. Address F. Yaina, general delivery. S10w

WANTED—A cottage of 4 or 5 rooms, unfurnished. No children. Long time tenant if place is satisfactory. Address D, care Journal office. S9w

WANTED—Four or five boarders and roomer. For further particulars inquire at 422 South Virginia st. S9w

WANTED—A well lighted, furnished room in a private house. South side of river preferred. Address P. O. Box 103, City. S8w1

FOR SALE

FOR SALE — Piano and household goods. Inquire at 501 Fourth street S11w1

FOR SALE CHEAP—Furniture for seven-room house, well equipped kitchen, near Commercial Row. Inquire at Diamond saloon, 245 Virginia street. S11w

FOR SALE OR RENT—The Whisky Hill saloon on the road to the Wedekind mine. For terms, etc., call at Swiss hotel, Virginia st. S11w

YOU GOT TO BUY THIS—A fine Chicken Ranch 30½ acres, 17 acres under cultivation, small house, new barn. All fenced, 1½ miles from the Court House, 65 new fence posts, fence lumber, this is a snap. Call or Phone us. Price $1,250. Nevada Mining & Real Estate Exchange No. 12 East 2d street, Reno, Nevada

FOR SALE — New 5 room cottage, Powning's Addition. All modern improvements. Call at 112 Second street Phone black 195. S9w

FOR SALE—Cheap, three large panes plate glass, suitable for show windows with frames to fit. One pane 66x92, one 66x122, and another 4 1-2 by 122. Also inside windows to match above. Also one pair large glass doors. The Crosby Co, Virginia City. S4m1

FOR SALE—A small place, about a mile and a half from Reno, containing five acres of land with free water; five room modern house, small stable and chicken house. Inquire at Journal office. dh

FOR SALE—New, five-room cottage with bath, pantry and good cellar. All modern improvements. 707 Chestnut street. A23tf

FOR SALE—The Co-Op store, business, lease and all appurtenances are for sale. For particulars apply at the store or to W. E. Coppersmith. A11tf

FOR SALE—The Nevada hotel property, the only first-class family hotel in Reno. Surrounded by a fine park in the most desirable part of town. Presents a money making investment that cannot be equaled in Reno. For information call on or address the Nevada Hotel, corner of Lake and Fourth streets, Reno, Nevada. je17tf

FOR SALE—Lot 50x140 on Maple St. Also a 6-room house for sale, and must be moved. Inquire at 111 Mill street. je14tf

FOR SALE—Garden plant of all kinds for sale at 402 north Virginia St., also wood sawing at short notice. Phone 374 Brown, J. H. Upson m10td

FOR SALE—140 acres of good pasture, south of Reno, will be sold cheap. Call at once on Nevada Mining and Real Estate Exchange. S8w

FOR SALE—An upright piano, cheap, at 112 West street. Call at once, as parties will leave Reno next week. S8w

FOR RENT.

TO LET — A gentle, single driving horse, with one-seated rig, suitable for delivery. Inquire at 115 Commercial Row, two doors east of Engine House. S9w

FURNISHED ROOMS—Apply at 510 Sierra street for nicely furnished rooms or to W. J. Rector, Oberon saloon. S10w

TO LET—Elegantly furnished room to let. Call at room 6, Martin bldg., Virginia street. S12w

FOR RENT

FOR RENT—Two unfurnished rooms, suitable for housekeeping. Inquire at 207 Bell street. S12w

FOR RENT — One large sunny furnished room, by week or month in private family. Location desirable Inquire at 100 West street. S12w

FURNISHED ROOMS—Newly furnished rooms, electric light, bath and use of 'phone; two blocks from postoffice. Inquire at 418 Lake street. m23tf

FOR RENT — One large front room, furnished for housekeeping, with use of kitchen and dining room Inquire at Palace restaurant. S10w

FOR RENT—A neatly furnished room, suitable for two students. Apply to W. H Merchant at Brookins' store S8w

LOST

LOST—A small stock bay mare, pacer, branded 51 on left hip, weight about 950 pounds, strayed from Plumas Junction. Please send any information to C. P. Ferrel, Reno. S12w

LOST — A lady's grey purse, with wrist chain attached, containing an unset diamond, $5 gold piece and 50 cents. Dropped on Commercial Row Labor Day during the tug of war. Person who picked it up was seen. If returned to this office no questions will be asked, if not, steps will be taken to recover it. S9w

LOST — A plain white envelope containing stock certificates in Rescue mine, Farmers & Merchants' Bank, Realty Syndicate and other papers. Finder please return to Farmers & Merchants' Bank. A30tf

MISCELLANEOUS

MILLINERY — Cowboy hats with leather bands at Mrs. Phelan's millinery store, Virginia street, between First and Second. S12w

DRESSMAKING — The dressmaking department of the Elite Millinery Parlors, No. 10 East Second street, is now open, being in charge of Mrs. E. S. Ede, assisted by Miss Allyn, of San Francisco. S12tf

MILLINERY—A fine line of millinery at cost. Beavers, best quality, $2 25 each, colors black, scarlet, castor navy. Camel's hair felt, 50c and 65c each, colors, oxford gray and blue; just the thing for school girls Velvet hats and fine felt walking hats, all go at cost. First class trimming done. Call at 405 Elm street, between Ralston and Nevada. Mrs W. A. Tiffy. S11m

NEW ENGLAND DINNER—The ladies of the Congregational church will give a New England dinner in the vestry on Thursday, September 17th, from 4 to 7. Price, 25 cts. S11w

PIANO, GUITAR AND MANDOLIN—Special attention given to technics, expression and the study of classical music. Rates given to guitar and mandolin clubs with use of instruments. Attention given to practice. MRS. M. E. ROSSEAU, No. 8 Fifth street. tf

BARGAINS IN LOTS—For the most desirable lots in Reno see Charley Burke, the blacksmith. Also for sale a strictly modern 7-room cottage just built. Call at blacksmith shop, East First street. Jy14tf

DRESSMAKING—And plain sewing in all its branches. Cutting and fitting by a practical seamstress. Satisfaction guaranteed. Mrs. C. Twitchell, 420 Nevada street, corner Fifth. S10w

BUSINESS FOR SALE—A good paying business in Reno, well established. Owner wishes to retire on account of ill health. For particulars inquire of G. A. KOPPEL f14tf

SHAMPOOING — Hairdressing, manicuring, massage and scalp treatments given at your home, by experienced person from the east. Address Hairdresser, Journal. S9w

TRANSFER AND STORAGE — The Commercial Transfer and Storage company is prepared to do all kinds of hauling. A specialty made of moving pianos and furniture. Fireproof storage. L. G. Gentry and S. Olds, proprietors. Phones, green 104 and black 101. S5tf

UPHOLSTERING—And carpet laying. Anything pertaining to this business will be done promptly and well for a reasonable price. Next to Pioneer Bottling Works. Orders left at the works or telephoned in will receive prompt attention. Jos. S. Ziegler. A4tf

Fall and Winter Line of

Children's Suits

Now Ready

NEAT APPEARING
PERFECT FITTING
GOOD WEARING

Prices from $2.50 to $5

Wolfe & Duque 132 Virginia Street

GOING EAST?

IF SO, TAKE THE

Union Pacific

Lowest Rates — UNION PACIFIC OVERLAND ROUTE WORLD'S PICTORIAL LINE — Fastest Time

No Change TO Denver, Kansas City, Omaha, Chicago.

3 Trains Daily 3

ELECTRIC-LIGHTED TRAINS

Be sure your Ticket reads over the Union Pacific.

For full information call on
S. F. BOOTH, GENERAL AGENT,
Montgomery St., San Francisco

Tonopah

Stocks, Mines and Investments

Reliable information furnished on standing and merits of Tonopah mining properties. We are in a position to buy or sell Tonopah stocks at the lowest market prices. Being pioneers of the camp and thoroughly acquainted with all meritorious properties, we solicit correspondence.

A. J Condon & Co., Brokers

Members Tonopah Stock Exchange Tonopah, Nevada

References: Agency State Bank and Trust Co, Tonopah Nev Washoe County Bank, Reno

NEVADA MEAT COMPANY,

SLAUGHTERERS OF CATTLE, SHEEP and HOGS

Manufacturers of High Grade Sausages

HAMS AND BACON SMOKED IN RENO IN NEW AND MODERN SMOKE-HOUSES.

Headquarters for Fresh Eggs

COR. ALAMEDA & FOURTH STREETS, RENO, NEVADA
Telephone Main 253.

CLARENDON BAR

Now open. Good liquors, good cigars and new management

H. E. Blasdell, Proprietor Opposite Depot

A solace for old age, a joy for youth, is the beer we brew. It is a restorative and a mild tonic.

RITER **ELITE STEAM** BEER

A HOME PRODUCTION

HENRY RITER Phone Red 384 N. SIERRA ST.

NewspaperARCHIVE®
NewspaperARCHIVE®

COMING TO RENO

An Excellent Company Will Open in This City Monday Evening With a New Repertoire and a Splendid Lot of People

The "Flag of Truce," one of the dramas to be presented next week by the Elleford company, is a dramatization of Max Pemberton's novel

It is an exciting tale of how a woman secured the secret of the fortifications and makes a very thrilling war play. The principal part is por-

trayed by Lillian Elliot, and she succeeds in retaining the audience's sympathies from the opening scene to her sad death

One of the many features of the Elleford engagement this season is the vaudeville department and during the action of each play unique and high-class specialties will be introduced All the plays will be staged with the accuracy and splendor for which the Ellefords are noted

Do You Want Yarns?

We carry all kinds of imported yarns And at prices that other stores ask 25 per cent more for We are headquarters for shetland moss, shetland wool, golden fleece knitting yarn, zephyrs, saxony, Spanish yarns, lice wool Remember that our prices are the same as last year because we bought at a low tide We are displaying our new shirt waists in the window; take a look It will pay. New turn-over collars, lace collars and all the newest things in waistings, suitings, etc. We are money savers for you

NOVELTY DRY GOODS STORE

"The Crystal"

These cool evenings call at The Crystal and warm up on the finest and best served hot drinks in the city. Hot Scotch, Hot Peach Brandy, Hot Apple Brandy, Hot Jamaica Rum, Hot Beef Tea, Hot Tom and Jerry Hot lunch served daily from 11 a. m to 2 p. m, including refreshments 15 cents. S13t3

Bicycles

We are agents for the Tribune, the spring frame and spring forks machine; for the Racycle, the magazine self-oiling machine, the Iver-Johnson, the celebrated truss frame wheel, and make the Nevada bicycle, the wheel that is built for Nevada's rough roads. We do first-class repairing, tire vulcanizing, enameling and rent wheels. We guarantee our work. Nevada Cycle M'f'g Co, 18 West Second street, F. V. Mershon and A S. Kenyon proprietors. Phone Green 183

An Important Function

The Grand Lodge of Masons of the State of Nevada will on Saturday, September 19th, lay the corner stone of the new State Orphans' Home in Carson City. The public are invited and a number of Renoites will be present. Reno Lodge will probably attend in a body. There will be a large delegation from Virginia City and other parts of the state.

Enjoy the Beauties of Nature

We take pleasure in fitting glasses to our patients that allows them to see with ease and comfort.

If you are troubled with defective vision call at Golden's Jewelry store and have a pair of glasses fitted correctly. je18tf

Oberon

Prof. Fat still plays the bass violin at the Oberon free of charge. He does it for the exercise. tf

and then only by special permit, in writing from me. No permit will be granted to any person under the age of 20 years, and to none not known to be of good reputation, and having a sense of right, not to cut down my fences, shoot my live stock or otherwise injure my property. Any person caught trespassing upon my land contrary to this notice, or my permission, will be prosecuted to the full extent of the law.

Applications by letter for permits must be accompanied by stamp and envelope for reply. w1

THEODORE WINTERS

Sept 8, 1903

Harness, Saddles, Leather Novelties

You can get your pick out of 100 sets af single and double buggy harness from $10 up. Light and heavy draft or uggy harness made to order. Stockmen's outfits saddles a specialty, made to oredr from $12 up. Sheepmen's outfits complete at reasonable prices. We will make a reduction on robes and blankets to make room for Spring and Summer gods. We are making a fine line of ladies' belts for Spring use, come and have them made to oredr. Give us a call for driving gloves and whips

AYERS & LENT

21 COMMERCIAL ROW

Journal Ads Pay

Card to the Public from Arcade Champion Bootblack...

Having disopsed of my interest in the Arcade Boot-Black Stand. I take this method of informing my friends and the traveling public, that I can be found at the "PALACE BOOT-BLACK STAND" where I shall be pleased to see them and give them the best shine in Reno, remove the spots from their clothing, give travelers information, cheerfuly and correctly Will keep the daily papers and periodicals on file Give me a call and I will be sure to please you Stand open until 9 p. m

PALACE BOOT-BLACK STAND
Wm. W. Tried, Proprietor.

Western.... Ore Purchasing Company...

Will sample and buy all kinds of ores. Highest cash price paid for.....

Gold, Silver, Copper & Lead Ores

Address all Communications to
CHARLES SNYDER, Manager
RENO, NEVADA.

Sacramento Beer Hall...

Headquarters for all Miners and Mine Promoters.

No Sazerac Club—Only Straight Goods.

Rusch & Becker
Proprietors

Do you intend to build?
Do you want a good view?
Do you want your lots where the increase in value will be repaid?
Do you want the price right?
Do you want inside business property?
Do you want to sell or rent property?
If you do see St. George, 10 E Second street

McCORMACK HOUSE

EUROPEAN PLAN
OPEN ALL NIGHT

OVER THE POSTOFFICE,
COMMERCIAL ROW

for Washoe County

The State of Nevada sends to Georgia Borden greeting

You are hereby required to appear in an action commenced against you as defendant by Clarence Borden as plaintiff in the Second Judicial Districe Court of the State of Nevada, in and for the County of Washoe, and answer the complaint therein within ten days after the service on you of this Summons (exclusive of day of service), if served in said county, or twenty days if served out of said county, but within said District, and in all other cases forty days, or judgmen by default will be taken against you according to the prayer of said complaint The action is brought to recover a judgment and decree in the above entitled Court to dissolve the bonds of matrimony now existing between plaintiff and defendant upon the ground of desertion to wit That on or about the month of —— 1901, the said defendant disregarding the solemnity of her marriage vow and without cause deserted and abandoned the plaintiff and ever since has and still continues so to willfully and without cause desert and abandon said plaintiff and to live separate and apart from him without any sufficient cause or any reason and against his will and without his consent.

All of which will more fully appear from the Complaint, which is on file in the office of the Clerk of said Court at Reno, in said county, and to which you are especially referred. And you are further notified that if you fail to appear and answer said complaint, the said plaintiff will apply to the Court for the relief demanded

In testimony whereof, I have hereunto set my hand at Reno, this 22d day of August, A D, 1903.

O H. MACK
Attorney for Plaintiff

SUMMONS

In the Second Judicial District court, of the State of Nevada, in and for the County of Washoe

The State of Nevada sends to Harry Sherman, defendant, greeting

You are hereby required to appear in an action commenced against you as defendant by Hannah Marian Sherman as plaintiff in the Second Judicial District court of the State of Nevada, in and for the county of Washoe, and answer the complaint therein within ten days after the service on you of this Summons (exclusive of the day of service), if served in said county or twenty days if served out of said county, but within said District, and in all other cases forty days, or judgment by default will be taken against you according to the prayer of said complaint The action is brought to recover a decree of this court dissolving the bonds of matrimony now existing between plaintiff and defendant and allowing plaintiff to resume her maiden name of Hannah Marian Cooper, on the ground that you, defendant, have treated plaintiff in a cruel and inhuman manner on the 20th day of January, 1903, at Reno, Nevada, in that you demanded that she make of herself a prostitute for the purpose of supporting herself and you. That she refused to do as requested by you and by reason of such demand her health has been injured from worrying over such treatment and she has suffered great mental agony thereby. By reason of such cruel treatment she has been forced to leave you, defendant, and live separate and apart from you.

All of which will more fully appear from the Complaint, which is on file in the office of the Clerk of said Court, at Reno, in said county, and to which you are especially referred. And you are further notified that if you fail to appear and answer said complaint, the said plaintiff will apply to the Court for the relief demanded.

In testimony Whereof, I have hereunto set my hand and affixed the Seal of said Court, at Reno, this 22d day of April A. D. 1903.

W. A. FOGG,
Clerk of the Second Judicial District Court of the State of Nevada, in and for Washoe county.

Date of first publication Aug. 13, 1903

NOTICE TO CREDITORS

In the Second Judicial District Court of the State of Nevada, in and for the County of Washoe.

In the matter of the estate of Mary Crawford, deceased,

Notice is hereby given that, by an order of said District Court duly made and entered on the 24th day of August, 1903, the undersigned, Daniel Crawford, was appointed executor of the last will and testament of Mary Crawford, deceased, and has qualified as such.

All persons having claims against the estate of said deceased are required to file the same, with the proper vouchers and statutory affidavits attached, with the Clerk of said Second Judicial District Court within three months from the date of the first publication of this notice.

Dated August 26th, 1903.

DANIEL CRAWFORD,
Executor of the Last Will and Testament of Mary Crawford, deceased.
Jas. T. Boyd and A. N. Salisbury,
Attorneys for Executor.
A27w4

Carson City, Nevada.
July 7, 1903.

NOTICE IS HEREBY GIVEN, that George J Smith, whose postoffice address is Reno, Washoe County, Nevada, has this day filed his application for a patent for fifteen hundred (1500) linear feet of the VIOLA mine or vein bearing gold, silver and other precious metals, with surface ground six hundred (600) feet in width, situated in the Wedekind Mining District, County of Washoe, State of Nevada, and designated by the field notes and official plat on file in this office as United States Mineral Survey No. 2065, in Township 20 North Range 20 East, M D B & M., said U S. Mineral Survey being described as follows to-wit

VIOLA LODE.
Survey 2065.

BEGINNING at Corner No. 1, identical with N E Cor. Sec. 30 T. 20 N., R. 20 E, M. D. M. A basalt stone 25x19x13 inches set 18 ins. in ground with mound of earth and stone and chiseled 1-2065, whence Cor. No. 1 of the location bears East 3 feet. Thence West 600 feet to Cor No 2 A basaltic stone 24x18x16 ins. set 16 ins in ground with mound of earth and stones chiseled 2-2065 Whence the N. W Cor. of the location bears N. 3 5 feet, identical with N. E. location Cor. of Cope Lode (unsurveyed). Thence South, 1500 feet to Cor No. 3, a basalt stone 24x18x14 ins set 16 ins in ground with mound alongside and chiseled 3-2065 Whence S. W. Cor. of location bears West 42 feet distant. This Cor. is identical with the S. E Cor. of the Cope lode and with the N. W. Cor. of the eNvada lode both unsurveyed Thence East, 600 feet to Cor No. 4, a basalt stone 24x16x13 ins set 16 ins in ground with mound and chiseled 4-2065. Identical with N. E. Cor. Nevada lode (unsurveyed). Thence North, 270 feet Cor. No. 4, Saint Joseph lode, U. S S 2066, 870 feet Cor. No 1 Saint Joseph lode, U. S S 2066, 1500 feet to Cor. No 1, the place of beginning. The discovery monument is on the center line at 206 feet North from center of line 3-4.

Variation at all corners is 17 degrees 30 minutes East.

Area of Claim, 20 66 acres.

LOCATION This claim is located in the N. E. ¼ of Section 30, T. 20 N, R 20 E, M D. M.

The location of this mine is recorded in the Recorder's Office at Reno, in the County of Washoe, State of Nevada, in Book "E", page 8, of mining locations. The adjoining claimants are unknown

Any and all persons claiming adversely any portion of said VIOLA mine or surface ground are required to file their adverse claims with the Register of the United States Land Office, at Carson City, Ormsby County, State of Nevada, during the sixty days period of publication hereof, or they will will be barred by virtue of the provisions of the Statute

O H GALLUP
Register

IT IS HEREBY ORDERED that the above and forgoing notice be published in the NEVADA STATE JOURNAL a daily newspaper printed and published at the town of Reno, County of Washoe, State of Nevada, for the full period of 61 days

O H GALLUP
Register

Date of first publication July 9, 1903

NOTICE TO CREDITORS

In the Second Judicial District Court of the State of Nevada, in and for Washoe County.

In the matter of the estate of Henry Beaglehole, deceased.

NOTICE IS HEREBY GIVEN that the undersigned has been duly appointed and qualified by the District Court of the Second Judicial District of the State of Nevada, in and for Washoe County, as Administratrix of the estate of Henry Beaglehole, deceased.

All creditors having claims against said estate are required to file the same with proper vouchers attached with the Clerk of the Court, within three months of the first publication of this notice.

EVA BEAGLEHOLE,
Administratrix

Dated July 28, A. D. 1903.
W. A. FOGG, Clerk.
O. H Mack, Attorney for the Estate.
Date of first publication July 29, 1903.

NOTICE TO CREDITORS

In the Second Judicial District Court of the State of Nevada, in and for Washoe county.

In the matter of the estate of William H Welch, deceased.

NOTICE IS HEREBY GIVEN that the undersigned has been duly appointed and qualified by the District Court of the Second Judicial District of the State of Nevada, in and for Washoe County, as Administrator of the estate of William H. Welch, deceased.

All creditors having claims against said estate are required to file the same with the proper vouchers attached with the Clerk of the Court, within three months of the first publication of this notice.

D. B. BOYD,
Administrator.

Dated July 30, A. D., 1903.
O. H. Mack, Attorney for the Estate.
First publication July 31, 1903.

NOTICE TO THE PUBLIC

Notice is hereby given that the copartnership heretofore existing under the firm name and style of Berk & Tietjen, in the Cabinet Saloon, has this day been dissolved by mutual consent.

The Cabinet saloon has been sold to Martin L. Evans, and we trust that our customers will continue the same liberal patronage shown us in the past to Mr. Evans.

Respectfully,
G. W. BERK,
H. H. TIETJEN.
Reno, Nev., Aug. 25, 1903. A26w3

We have succeeded in obtaining the absolute agency for this Celebrated Wagon, which is recognized the World over as the

King of All Wagons

Together with a complete line of Buggies, Suries and Delivery Wagons. Give us a call for we are pleaced to show these popular first-clas goods.

SANDERS-OAKS CO

In the New Manning Building, opposite the Southern Pacific Freight Depot, Reno, Nevada.

Here's Good Health To You

A Draught of Pure Sparkling

Sierra Lager

Quenches the Thirst
Invigorates the System

There is no beverage more healthful than the right kind of beer. Barley malt and hops —a food and a tonic only 3 1-2 per cent alcohol—just enough to aid digestion

Reno Brewing Co

UNION MADE HOME INDUSTRY

Frank Campbell, Grocer

All Fruits of the season for Canning and Preserving. A complete line of Mason's Fruit Jars and Jelly Glasses.

CORNER VIRGINIA & 4th STS.
Phone Main 451

THE CRYSTAL, H. J.THYES, Prop.

Hot mercantile lunch daily 11 A. M. to 2 P. M.
Hermitage, Old Crow, Old Government and Megibben Whiskies.
A. V. H. Gin, Martell Cognac, A. B. C. St. Louis Bottled Beer.
State Agent California Fig Bitters. Family trade solicited.
Fancy and mixed drinks of all kinds a specialty. Private telephone booth for the use of patrons.
8 WEST SECOND ST. P. O. Box 401. Phone Black 121

RENO CABINET & NOVELTY CO.

Have Just Received a Consignment of

Quarter-Sawed Oak Mantles

In the Latest Designs We are Sole Agents for
THE JACKSON VENTILATING GRATE
The public is invited to inspect our stock before purchasing elsewhere.
334 SIERRA ST. PHONE RED 383

Don't Do a Thing Until You Try

BUFFALO BEER Cooks' Springs Mineral Water, Siphon and Carbonated Beverages of all kinds. When you want us ring up Phone Red 211.

BRITT & RHEUDE, Sole Agents for Nevada, cor. 3d & Ralston

Witch Hazel Cream for Sunburn

HODGKINSON ...Druggist...

VIRGINIA STREET :: RENO, NEVADA

The Tonopah Store

First-class Groceries, Fruits, Delicatessen Notions, Etc.

224 Lake Street, Reno, Nevada
P. Ambrosi & Co., Props. Telephone Brown 334

NEWSPAPER ARCHIVE®
NEWSPAPER ARCHIVE®

LOCAL MINES AND MINING

PROGRESS OF AN IMPORTANT INDUSTRY IN NEVADA.

New Discoveries, Development Work, Shipment and Reduction of Ore Reported From Every County.

The Enterprise says Comstock residents are wondering why the Supreme Court does not hand down its decision on the eight-hour law.

The old Keyes mine in Sevenmile canyon is to be reopened and worked. Several years ago it was considered a most promising property

Another of White Pine county's mining camps has again been recognized, and the news reaches us that a new company has been formed with ample capital to take over the Butterfield property —Review.

The Chainman company's affairs are progressing satisfactorily in the east, and all that is now needed is a little time to complete the arrangements underway, and they will be in readiness to meet all obligations and resume operations

A few days ago while John Olsen was at work in the C & C. he was hit in the eye by a piece of dirt. The injury was not thought to be serious at first, but it is now feared that the sight of his right eye has been destroyed —Enterprise

Foreman Gibson expects to complete casing drill hole No 5 on the Brunswick lode soon and may resume drilling right away The hole had a depth of 484 feet when work was suspended pending the delivery of the casing material from Pittsburg, Pa —Report

While at work in the south drift on the 450 level of the Ghioux mine on Friday last the miners broke into a body of ore, and the samples which were rescued before they were driven out by the inflow of water, show large quantities of copper in its native state —Review

The recent test run of gold rock from the Harvey mine at Poco Tiempo is said to have been "perfectly satisfactory" Just how much per ton that is, the Courier is unable to figure out, and perhaps it is none of our business However, they keep their regular force of men at work in the mine, and the reader can guess the balance

The fame of the great Comstock mines in Nevada, which have produced more than $400,000 000 in gold and silver, has spread over the world, and the names of the men who piled up great fortunes here are familiar even to the school children of the land. That staid and conservative journal, the Mining and Scientific Press, in its latest issue revives old memories and pays a compliment to the men to whose indomitable courage and perseverance the world is indebted for this vast addition to its wealth

To Whom It May Concern

Mr. F. A. Lehrbuss having brought suit for divorce against me and having no interest in my restaurant at No. 240 Virginia street, known as the People's Restaurant, you are hereby notified that Mr. F. A Lehrbuss has no authority or right to collect any bills due me or due said restaurant, and any money paid him will have to be paid over again to me.

LILLIAN E LEHRBUSS

Reno, Nev, Aug 25, 1903. A25tf

Dissolution of Co-Partnership

The co-partnership heretofore existing between J. W. Shinkle and J. J. Darcy, under the firm name of Shinkle & Darcy, is this day dissolved by mutual consent, J. J. Darcy retiring. All bills outstanding are payable to J. W. Shinkle, who will settle all indebtedness of the late firm.

J. W. SHINKLE,
J. J. DARCY. w3

Reno, Sept. 5, 1903.

A Boy's Wild Ride for Life.

With family around expecting him to die, and a son riding for life, 18 miles to get Dr. King's New Discovery for Consumption, Coughs and Colds, W. H. Brown, of Leesville, Ind., endured death's agonies from asthma; but this wonderful medicine gave instant relief and soon cured him. He writes: "I now sleep soundly every night." Like marvelous cures of consumption, Pneumonia, Bronchitis, Coughs, Colds and Grip prove its matchless merit for all Throat and Lung troubles. Guaranteed bottles 50c and $1. Trial bottle free at S. J. Hodgkinson's drug store.

Fearful Odds Against Him

Bedridden alone and destitute. Such, in brief was the condition of an old soldier by name of J. J. Havens, Versailles, O. For years he was troubled with kidney disease and neither doctors nor medicine gave him relief. At length he tried Electric Bitters. It put him on his feet in short order and now he testifies: "I am on the road to complete recovery." Best on earth for Liver and Kidney troubles and all forms of Stomach and Bowel

HAPPENINGS OF THE STATE

BRIEF RESUME OF NEWS FROM ALL THE COUNTIES.

Original Items of Interest and Short Clippings From Home Exchanges Reflecting the Day's Doings.

The Douglas county tax rate is $2 50

Mrs Helen A Stebbins died at her home in Jefferson canyan, Nye county last Monday.

The Gardnerville Courier has ben incorporated for $5000 and its stock will be held by valley folks

The laying of the corner stone of the Orphans' Home building was to take place next week, but probably will not occur until several days later

The Gardnerville Indians say there will be a good crop of pine nuts this year notwithstanding all reports to the contrary They expect to commence gathering the nuts in about two weeks

Proprietors of resorts at Lake Tahoe say the season just closed has not been as profitable as usual Even the fishing was poor, and the appearance of convicts in that vicinity caused many of the tourists to cut their visit short

A drummer named W S Little, who formerly traveled for a Salt Lake firm, was caught by Constable La Voy as he was about to leave the town on last evening's westbound train and the officers made him return money which he had borrowed in small sums from various business men during the day —Winnemucca Standard

Sheriff Quirk and Surveyor Moran returned last evening from Wadsworth, where they have been on matters relating to the county boundary line The surveyor of Lyon county wants to put the Storey line west of Wadsworth, but the railroad survey puts the line three miles to the east of that town. The Lyon county surveyor bases his findings on the memory of old residents of that section, but as the counties of Washoe and Humboldt had a law suit in 1871 over boundary lines the decision rendered in that case will probably settle the matter —Enterprise

Can you distinguish between Schilling's Best and a humbug in the advertisement?

How?

Bucklen's Arnica Salve

Has world wide fame for marvelous cures. It surpasses any other salve, lotion, ointment or balm for Cuts, Corns Burns, Boils, Sores, Felons, Ulcers, Tetter, Salt Rheum, Fever Sores, Chapped Hands, Skin Eruptions, infallible for Piles Cure guaranteed. Only 25c at S J. Hodgkinson, druggist.

The Best—P and B Roofing—The Best.

Nevada Engineering Works

Manufacturers of Mining and special Machinery.

Dealers in Engineering Equipments and supplies.

RENO, NEVADA
Corner Fourth and East Streets
Phone, Main 453

John Wieland
BREWERY
Extra Pale Lager Beer
Anheuser-Busch Brewing Association, St. Louis, Extra Pale Bottled Beer. Frederichsburg Brewery, San Jose, Export Lager Beer.
Agent Shasta Mineral Water

COAL! COAL!!
Full weight guaranteed.
O. G. BENSCHUETZ, Wholesale Dealer
Reno, Nevada
Leave orders at Wieland Agency.

Electrical Supplies...

Trade Pointers.

Get your meals at the Cabinet. S6tf

Leter's for Levi Strauss Overalls tf

Don't forget the Diamond Saloon tf

Hot noon lunches at J. J. Becker's tf

Golden Gate Yeast at No 14 East Second street.

The very best Saratoga chips at No 14 East Secon Street.

Dressed chickens of all kinds at Nevada Meat Company's Market tf

Try a gallon of that Ohio Crab Apple Cider at the Reno Market, only 50c

Douglas County Creamery Butter at Reno Delicatessen and Home Bakery.

J. M. Bello & Co. make the best tamales in town, 111 Virginia Street tf

Fruit of all kinds, watermelons and cantaloupes, No 14 East 2nd, St. Altf

Just received a full line of Mason's fruit jars and jelly glasses at Frank Campbell's.

Saratoga chips fresh every day at the new home bakery and delicatessen, 120 Virginia street. tf

Fresh compressed yeast every Tuesday and Friday at Cunningham & Ferguson's Leave your orders

Harry Davis has all the leading magazines and publications—single copies sold or subscriptions taken. tf

Try a sample of our sausage (no packing house products) liver pudding, head cheese, etc. Reno Meat Company. tf

We give saving stamps No 14 East Second street, Home Bakery and Delicatessen. Aug 1tf

Sole agent for Banner Fashion Patterns We also give trading stamps for chinaware, etc. At Andreucetti's. J8tf.

Sanders, Oakes Co are agents for the celebrated Weber Wagons and buggies No better made King of all tf

O G. Benschuetz, wholesale dealer in Anheuser-Busch, Extra Pale bottled, John Wieland's Extra Pale Lager beer, Fredericksburg Export Larger. Bottling Works and office, Ralston street. tf

Fresh Eastern oysters in cans or bulk. The best butter in town and the only place that you can get all of the best makes of cheese, always fresh, Reno Market, 25 Commercial Row. tf

Wholesale & Retail
Humphrey Supply Company
GROCERIES
PROVISIONS
HAY & GRAIN
FRESH MEATS
CURED MEATS
Cor. ELM & SIERRA STS.,
Phone Black 376
Free delivery wagons to all parts of the city.

RIVERSIDE UNDERTAKING PARLOR
T. A. OAKES,
UNDERTAKERS AND EMBALMERS
E. C. Dalzell, Mgr.
We carry the only wholesale line of Eastern and Western goods in Nevada. Local trade supplied from our full stock at San Francisco prices.
MANNING BUILDING, PLAZA ST
Phone Green 104.

Buckeye Mower Extras
Largest Stock in the State
Greatly Reduced Prices While They Last
Reno Mercantile Company

That Thirst...
Can be effectually quenched with ANHEUSER-BUSCH, the best beer made. On draught and for sale only by Bryson & Cohn, at
The Monarch,
VIRGINIA STREET

Dainty Chops
Cannot be cut our of poor lamb. We cut nothing but the finest produced.
A complete line of the best meats to be found in a first-class market. Fresh ranch eggs and chickens.
DIXON BROS.,
RENO'S LEADING BUTCHERS
Corn. Row & Sierra St.

Everybody Uses Groceries!
Many people, however, do not know that most of their food is adulterated by scheming manufacturers Such concerns do not get our trade. Our goods are fresh and first-class, and our prices are as low as good groceries are sold for.
C. Novacovich,
COMMERCIAL ROW

Groceries, Fruits, Vegetables & Fish
A large, up-to-date stock of the finest and freshest goods the market affords. Orders by telephone will be carefully filled and promptly delivered.
H. A. SMITH, THE GROCER
129 VIRGINIA STREET
Phone Black 251

QUICK DELIVERY
Good Groceries
Fruit and Vegetables
Fresh Fish on Friday
Cunningham & Ferguson,
Masonic Bldg. Com. Row.
PHONE GREEN 214

Reno Cold Storage Plant Now Complete
Perfect facilities for the Storage of . . .
EGGS, BUTTER CHEESE, POULTRY, BEER, Etc.
Reasonable rates per Month or Season
Nevada Power, Light & Water Co.
Office: Virginia and Second Sts.

"The Palm"
49 FIRST ST.
WINES :: LIQUORS
CIGARS
Cordial and Fair Treatment Accorded Everyone
J. SABIN, Proprietor

Perkins' Mortuary Parlors
226-228 Sierra Street

NEW WAISTS--NEW YARNS
THEN
look into our Show Windows and observe the latest in shirt waists, and not the prices from .....75c to $4.00
IMPORTED YARNS
to buy your yarns right you must buy them at the RIGHT STORE we sell all Imported yarns at last years prices, this is 25 per cent. less than others
NOVELTY DRY GOODS STORE,
Phone Black 241 O'CONNOR BLOCK Second Street
ATTENTION TO MAIL ORDERS

W. L. SEMENZA
Will carry everything up-to-date in the new store in the
GROCERY LINE
An elegant assortment to select from in up-to-date goods.
17 and 19 Second St.

The New Overland Hotel
Is now open and ready for business. This hotel is the only steam heated hotel in town. Electric lighted throughout the building. The most complete dining room and grill in the town. Meals served American and European. The finest bar in the State in connection. Strictly first-class.
Canady & Sadleir, Props., Reno

THE RIVERSIDE HOTEL
THE only strictly first-class hotel in the State of Nevada Large, sunny, elegantly furnished rooms. Electric lights; hot and cold running water and return call-bells throughout the house. Electric elevators. All outside rooms. Dining room of comfort and beautiful surroundings and an unexcelled table. Situated on the banks of the Truckee river, away from he noise of the city.
H. J. GOSSE, Proprietor :: Reno, Nevada

HOTEL NEVADA
THE only strictly first-class Family Hotel in Reno Surrounded by by spacious shaded lawns Comforts of home life to permanent or transient guests All large, sunny, outside rooms. Electric lighted throughout Hot and cold water baths Dining room supplied with the best the market affords. Free bus to and from all trains.
J. DONAGHY, Proprietor : : : : Corner Lake and Fourth Sts.

A. SPENCER, Pres't. A FRENCH, Vice Pres't. & Supt.
: : : THE : : :
Nevada Planing Mills Company
Is now ready to receive orders for all kinds of
LUMBER, BUILDING AND HOUSE FURNISHING MATERIAL, WOOD TURNING, SCROOL SAWING, ETC.
Having just completed a new mill, equipped with modern machinery, we are prepared to turn out first-class work at reasonable prices with promptness.
MILL and YARD—North of N-C-O. Shops. OFFICE—Rooms 7 & 8, Ryland & Levy Bldg.

The "Wadsworth"
Reno's Latest Saloon
A modern and up-to-date dispensary of liquid refreshments. A pleasant and quiet place to drop one in. The railroad boys and visitors from Wadsworth always meet friends there
Pablo Laveaga, Currie & Short Building, Center Street RENO, NEVADA

N. Davis The Tailor
Successor to JOE JARVIS

NEW SPRING STOCK

NewspaperARCHIVE®

VARIETY, DAINTINESS, ECONOMY---

These are the things that make this store the most notable hereabouts. Choose any of our goods and be sure of getting the smartest, freshest style, the best material and the most careful making—and the prices speak most eloquently for themselves.

Sol Levy's Reliable Dry Goods & Carpet House

Telephone Blk. 233 — 205 Virginia Street

The Sniff of Autumn Is in the Air

Every man should now allow the question of Fall Clothes to occupy a corner in his mind.

We are "At Home" to all who call to buy or to see what's latest in Men's Wear.

New Fall and Winter beauties in Suits are being unfolded here every day. These Suits have been selected from the best productions of a dozen or more of

THE WORLD'S BEST TAILORS

There are many new kinds in Fall styles. Prices are as reasonable as can be named for high class garments.

We're ready to show you whenever you're ready to look, but don't wait too long.

Telephone Red 85 **KUHN'S** Next to the Postoffice

CLOTHER AND HABERDASHER

For Small Investors

It doesn't cost a fortune to buy Real Estate in Reno if you come to us. The following are samples:

$1250—Lots 18 and 19 in block "N" Haydon and Shoemaker's Addition. Small house in rear. For a limited time only. Terms Cash.

$2000—100x140 feet on Walnut street Cor. Ralston. Well improved trees, fruit, lawn, small house and out buildings. South front. Cash.

NEVADA MINING AND REAL ESTATE EXCHANGE,

NO. 12, EAST SECOND STREET (Ground floor) JOURNAL BLOCK

The Drink of the Century | **THE IRON BREW** | Endorsed by Physicians

PIONEER SODA WORKS

Fine Syrups — Orange Cider.

We will have nothing but the best. We guarantee the spring water used in the manufacture of our goods, to be pure, unfiltered or undistilled, and to contain its natural properties. The longer it keeps (on ice) the better the goods gets. All drinks to order.

SMITH & BRIAN, the Soda Men

P. O. B 262 | **CHOCOLATE SODA** | Tel. Black 384

SEE US BEFORE YOU BUY

One whole floor of our immense Warehouse is taken up in the display of the choicest line of vehicles ever brought to this city. Traps, Stanhopes, Phaetons, Surreys, Buggies, Bike Wheel Runabouts, Cushion and Rubber tire Runabouts, Road Wagons, Pony Rigs, etc. The largest stock and most complete line in the city. Visit our large establishment and inspect our line.

Flanigan Warehouse Co., TelephoneMain 523 Reno, Nevada

The Beverage That Cheers

And invi orates during

HAPPENINGS IN THIS CITY

LOCAL LACONICS THAT ARE CAUGHT ON THE FLY.

Items of Street and Town, Too Brief for Separable Heads, but Still Worthy of Mention in This Department.

Fox, The Tailor.

The Cabinet serves the best meals in town. S6tf

Fair and cooler weather forecasted for today.

35,000 loaded shells for sale at Morton & Butler's, 244 Virginia street. tf

M. J. Haley has accepted a position at the Riverside.

The merry-go-round will be running today at 2 o'clock on Mill street.

A reward is offered for the return of a bunch of keys See the fifty-cent column

J. M Bello & Co. make the best tamales in town, 111 Virginia street Phone Red 264 tf

Five cars of cattle and a carload of horses were shipped west from Parry's corrals yesterday.

John Madison Gray, the V. & T. mail clerk, is off for his annual vacation of two weeks.

A wholesale liquor store will be opened shortly in the room formerly occupied by the Owl Cafe.

The Gerlach Cattle company will winter 300 head of cattle at the Huffaker ranch on the meadows.

A big consignment of sheep came in from the east last night for King Johnson They will be shipped west today.

The regular meeting of Rathbone Sisters will be held next Monday evening, September 4., A full attendance is desired.

In the district court yesterday the return of the sale of real estate in the matter of the estate of J. B Thomas was confirmed.

Mrs. Morrison has returned from the city. She will reopen her millinery parlors tomorrow. They will be stocked with the latest modes.

We are now in harness for a rattling fall and winter trade. You never saw better ready to put on suits than the ones we are showing this fall Kuhn's, next to postoffice.

The Nevada Mining and Real Estate Exchange sold C H. Burk's fine new home yesterday to Mr. Ainley. It is considered, by those who know, that Mr. Ainley got a bargain. This is in Burk's Addition to Reno.

BACK TO THE MESQUITE

California Guards Think Nevada is An All Right Place

Thad Lewis and Joe Smith — more commonly known as 'Leggens"—the two Folsom guards who were left in hock to Captain Gosse of the Riverside hotel by Guard Wilkinson—the fat boy—managed to raise the necessary lucre and left yesterday to again assume their positions at the California penitentiary. It was with many regrets that they left the "Battleborn State " And this feeling was not induced by the fact that they were to return to duty and not idle time awaiting orders and living in comfortable quarters. They both spoke in the highest terms of the courtesies that have been extended to them by the people of Nevada. Mr. Lewis was particularly complimentary in his reference to the hospitality of the people of the state. He furthermore stated that he had never had an idea that Nevada was the state it is. He thought sagebrush was all that could be raised within its boundaries, and his trip through the fertile valleys of the Truckee had fully disabused his mind on that subject.

Mr. Lewis and Mr. Smith wished to be remembered to their many Reno friends and to thank them for the favors extended during their detention here.

Sweet Music

An orchestra composed of violin, flute, cello, trombone, base viol and piano was an attraction at the Oberon last night. The excellent music made by the players of these instruments was listened to by large crowds all evening.

Meeting of Druids

Last evening there was a meeting of the Ancient Order of United Druids. Work in the third degree was performed and final arrangements were made for the picnic at Bowers mansion today.

Bought Mining Ground

Judge Packard of this city, one of the principal stockholders of the Uneda mining company, has purchased for his company another tract of placer mining ground in Plumas county.

PERSONAL-SOCIAL EVENTS

MENTIONS OF THOSE WHO COME AND GO.

Hotel Arrivals, People Who Are Being Entertained and Incomings and Departures Chronicled Day by Day.

F A. Regan is in from Hawthorne

Mace Wilson is down from Virginia City.

Dennis Lynch is down from Virginia City.

Captain Griffin left yesterday for the Tri-Metallic mine.

W. E. Sharon came down from Carson last evening.

Fred Dangberg came in from Carson valley yesterday.

George W. Perkins has gone to the coast for a few days

Abe Brown has returned from a visit to San Francisco.

Alexander Wise of Virginia City is a guest at the Overland.

Dan R. Conaway of Calientes was a guest at the Overland yesterday.

Mr. Austin, the professional nurse, has returned from San Jose, Cal

Mr. and Mrs. Hugh Martin of Loyalton are guests at the Arcade.

Miss Margaret Conaway of Calientes was a visitor to Reno friends yesterday.

Miss Louise Waddle has returned to the Comstock after a visit to this city.

Herbert Fleisshacker is up from San Francisco and is stopping at the Riverside.

Dr H B D Hoysted of Lovelock is spending a few days with friends in this city.

Mrs Charles Holman returned last evening from an extended visit to San Francisco.

Mrs. M. H. Pitman returned to San Francisco yesterday after visiting friends in this city.

L. H Taylor, the state hydrographer, leaves this morning for Ogden to attend the irrigation congress.

George E. Sherman, a restaurant man of Butte, Mont , is here. He may engage in business in this city.

J I. Allenbach came down from Virginia City last evening to spend Sunday with his family in this place.

Mrs. Harper of St. Joseph, Mo., arrived in Reno yesterday morning on a visit to her daughter, Mrs. C. H. Mott.

Ira Miller, president of the Springfield-Nevada Mining Company, is in from Olinghouse gulch and is a guest at the Riverside.

Thomas H. Woodworth of Bishop, Cal , was in town yesterday. He was on his way home from the Grand Army Encampment.

J F. Haley, the hustling manager and editor of the Truckee Republican, was in Reno yesterday picking up news and business

Count Armanko, W. W. Webster, Ted Steinmetz and Louis Berrum returned last evening from a camping trip to Lake Tahoe.

Charles T. Short has returned from a business trip to Truckee. He will leave for Carson valley and Olinghouse to look after his mining interests.

Dr. J. A Ascher, who has been visiting his old home in Freeport, Illinois, will leave Wednesday next for Reno to practice his profession here.

Important Meeting

The city council will meet in regular session tomorrow evening. There are a number of important matters to come before the meeting, chief among which is the granting of a franchise to one of the several companies desiring to build a street railway. As east Reno, or Harriman, is about to commence building up, it has become a matter of vital importance to the people of this city to have the electric road constructed as soon as possible in order to prevent business being drawn away from the main city to the new suburb.

May Leave on 5:40

There was something of a stir in the county jail this morning just before daylight and the supposition is that the convicts will be taken to Folsom at 5:40 this morning. The officers would say nothing when approached by a Journal reporter. There is an effort made to keep the movement of the prisoners secret and for obvious reasons.

The Good Players

Following are the best scores made last night at the Oberon bowling alley:

McKinley, 224; W. A. Cheek, 208; Bert Frazer, 200; Frank Smith, 201, 200; Roy Skinner, 195.

Social Session

Last evening Utopia Circle, No. 286,

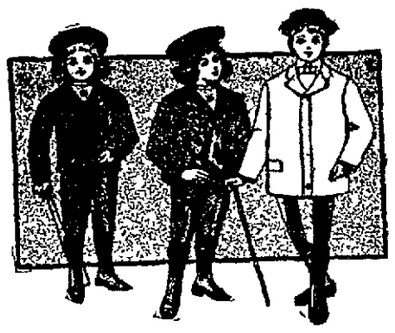

The Belt Suit

We know there are other Norfolks, but we also know that our

FITWELL NORFOLK

is enough different to be better. They possess that qualtiy of quiet reserve that makes a ittle gentlemen's suit They are not freaks, but stylish and exclusive looking. They will suit the boys' mother as well as the boy. Prices $2.50 to $6.00 for the good wearing and FIT WELL KINDS.

M. FRANK & CO.

SAY!!!

IF you want a home or business site near the new shops

SEE THE O'SULLIVAN TRACT

For maps and information inquire of

J. B. O'Sullivan

Rooms 14 and 15 Sunderland Building — RENO, NEVADA

The Golden Gate — J. Belmont, J. Thompson

Fine Wines and Liquors, Union made cigars. Sierra Lager, Ruhstaller's Steam and Buffalo Lager on draught.

218 Sierra Street, Reno, Nevada

Like all wideawake concerns we keep our buyers busy looking out for the new things in our line. We have a little story of their success to tell you today that concerns particularly our Coat Department. We have just received by Express a swell lot of Coats—the finest ever shown in Reno.

Among them you will find double breasted medium fitting Coats in Melton, Covert and Broadcloth, with the new notched or shawl collar. Blouse Jackets in Zibeline and Camel's Hair, in gray, black and tan. The new graceful Corset Coats in pretty shades of tan, and a host of other styles to choose from.

We want you to consider this your invitation to come and inspect the stock. We feel certain that you will be pleased with what you see and will be satisfied that the prices we are making are in acordance with the goods we offer.

The other departments are equally interesting, being filled with new fall goods upon which right prices have been made.

INSPECT OUR WINDOWS

NewspaperARCHIVE®
NewspaperARCHIVE®